



**SAPIENZA**  
UNIVERSITÀ DI ROMA



**UNITRENTO**



# **Runtime Integration of Machine Learning and Simulation for Business Processes**

Authors: **Francesca Meneghello**, Fondazione Bruno Kessler, Trento, Italy & Sapienza University, Rome, Italy

Chiara Di Francescomarino, University of Trento, Trento, Italy

Chiara Ghidini, Fondazione Bruno Kessler, Trento, Italy

# Context: Business Process Simulation

Optimization

What-if scenarios

Analysis



Monitoring

Process improvement

Redesign process

# Typical Approach: BPSimulation model

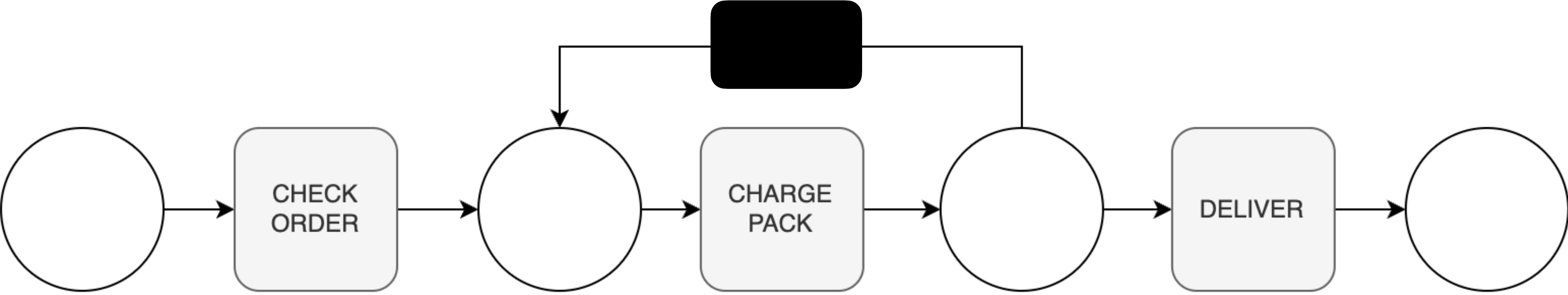

# Typical Approach: BPSimulation model

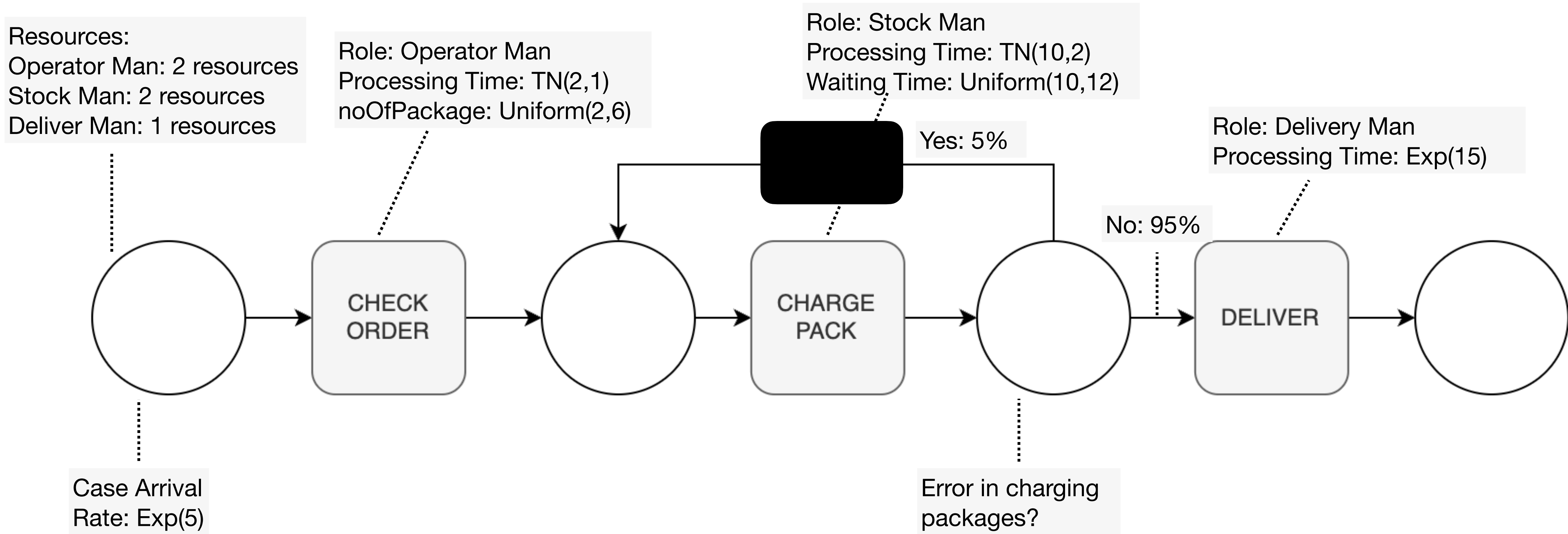

# Typical Approach: BPSimulation model

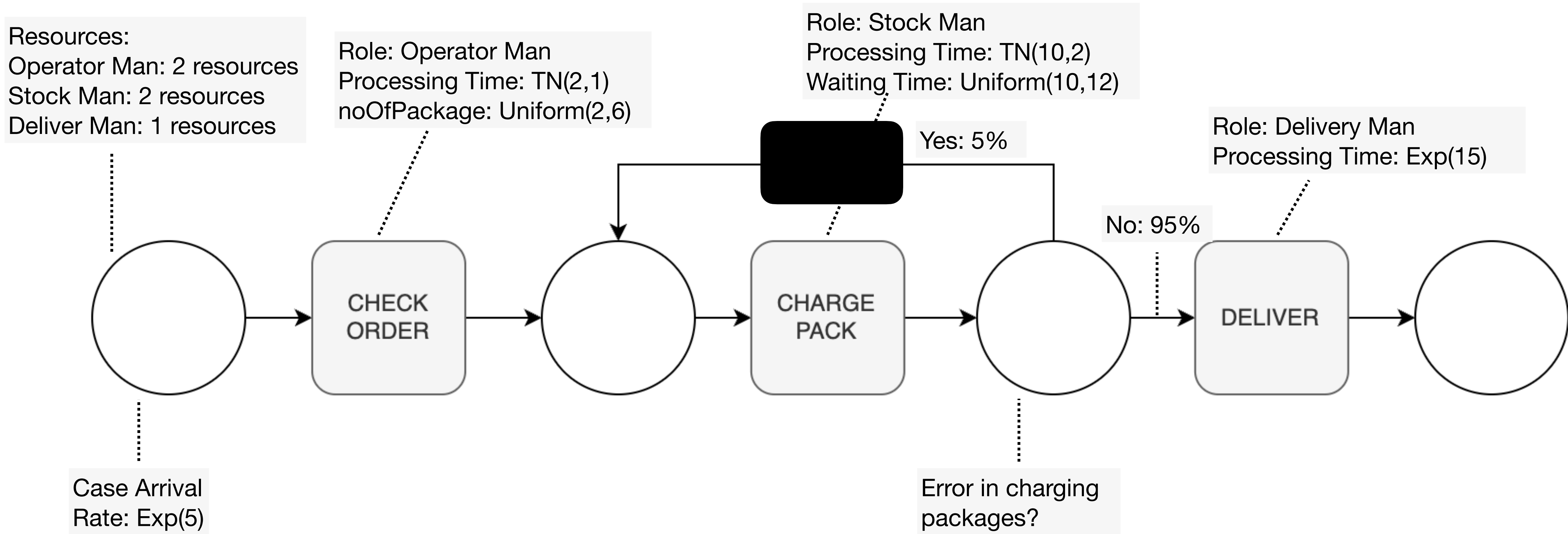

- ✓ Easy and intuitive for implementing what-if scenarios
- ✓ Leveraging Process Mining Techniques
- ✓ Monitoring the simulation

# Typical Approach: BPSimulation model

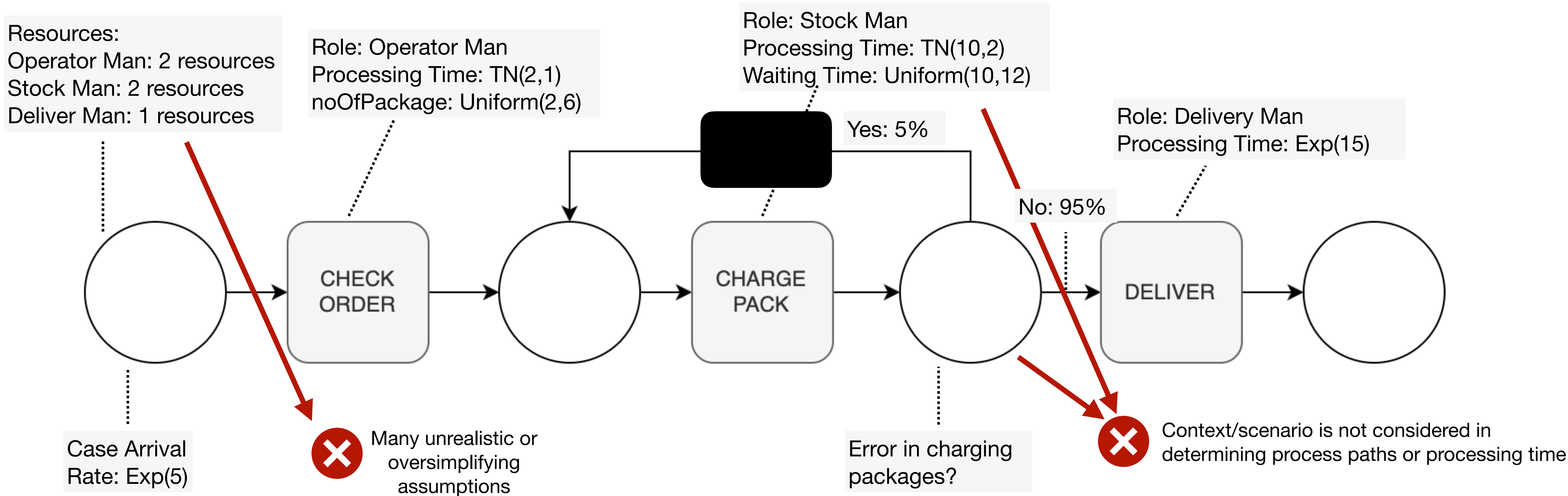

- ✓ Easy and intuitive for implementing what-if scenarios
- ✓ Leveraging Process Mining Techniques
- ✓ Monitoring the simulation



# Alternative approach: Generative models

- LSTM networks used to predict the activity of the next event in a case, its timestamp, and the resource/role associated to the event
- The approach has the ability to generate complete sequences from scratch by repeatedly predicting the subsequent event.

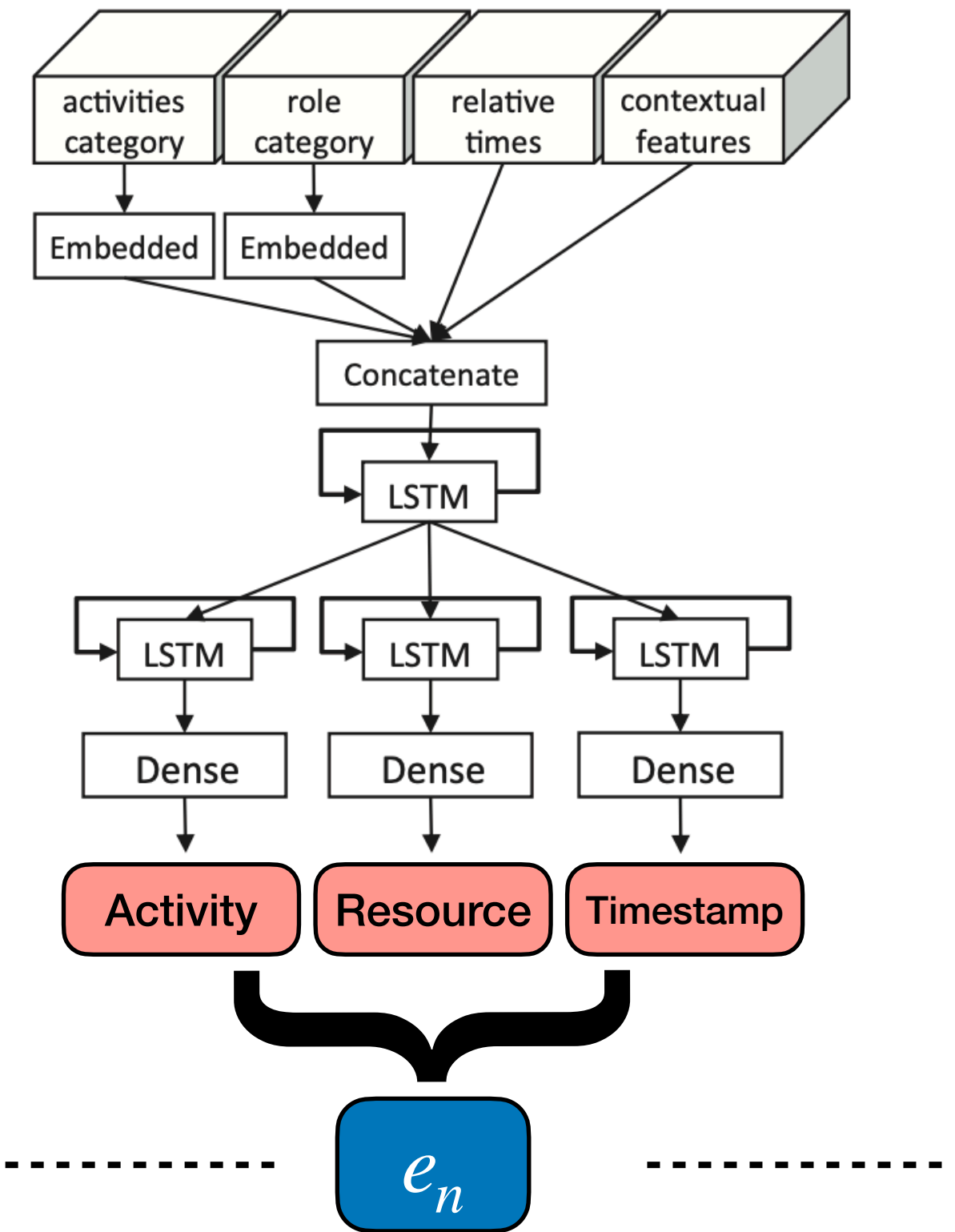
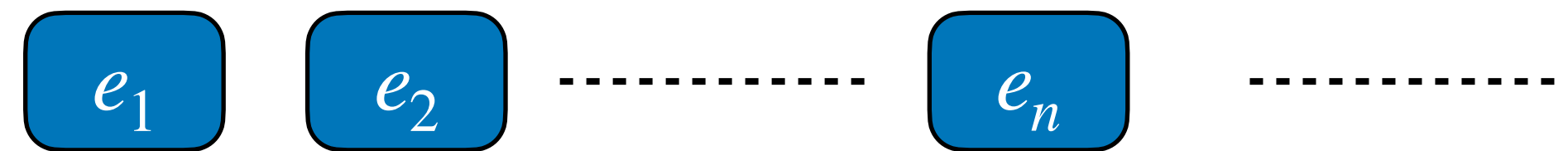
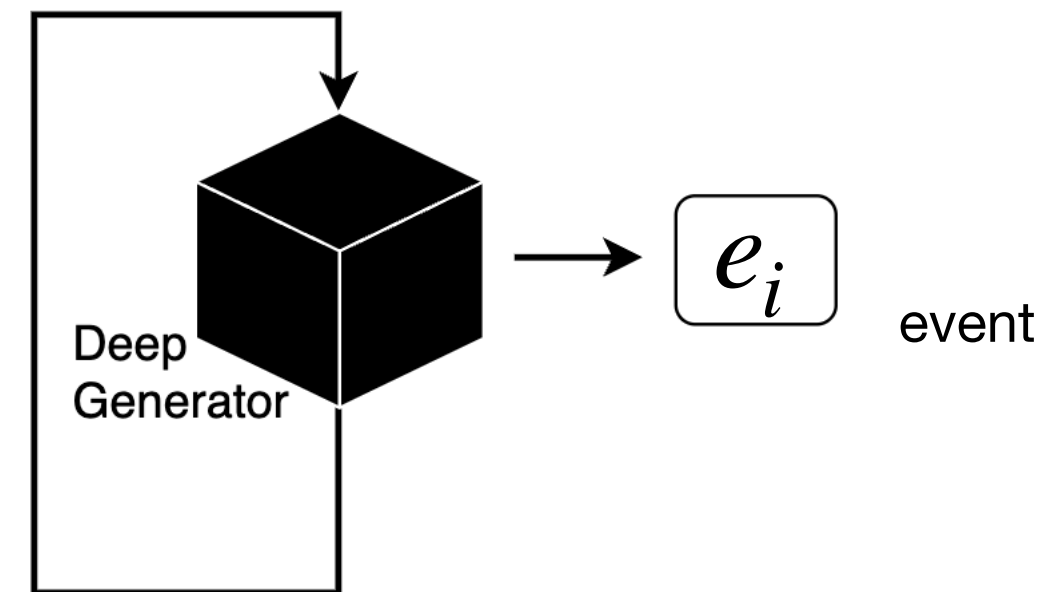

# Alternative approach: Generative models

- LSTM networks used to predict the activity of the next event in a case, its timestamp, and the resource/role associated to the event
- The approach has the ability to generate complete sequences from scratch by repeatedly predicting the subsequent event.

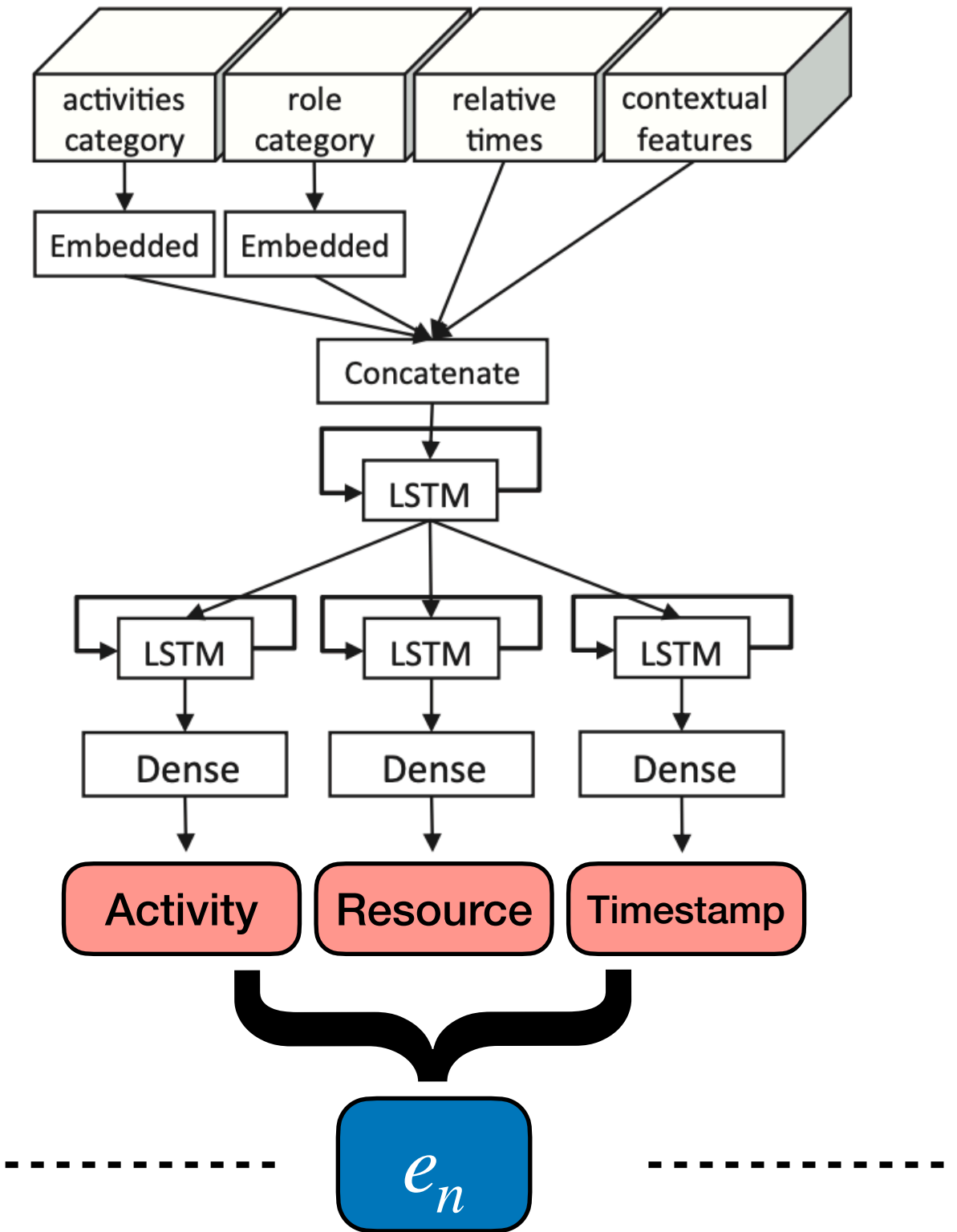
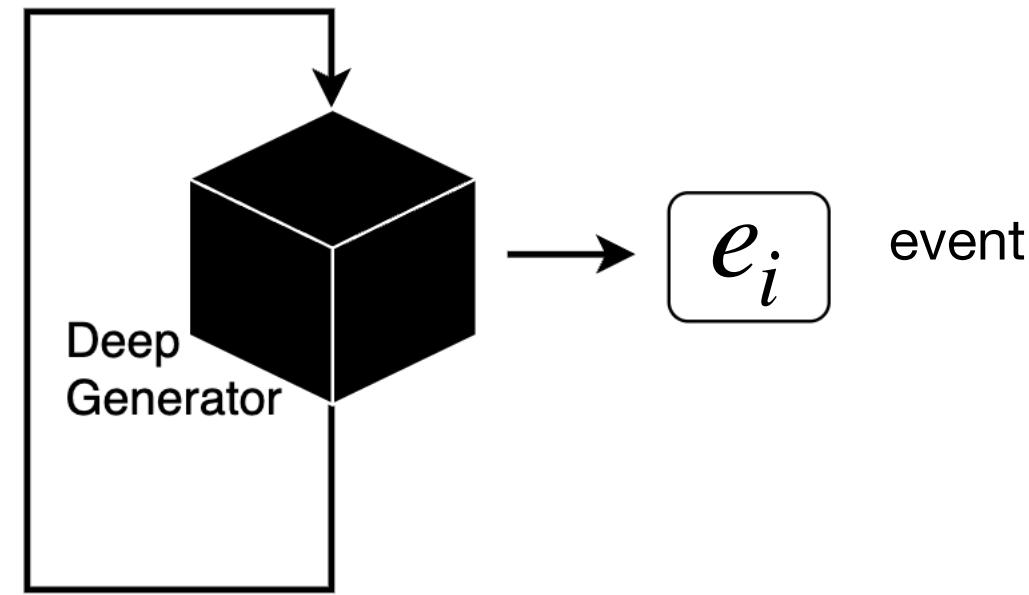

- ✓ Able to consider the features of the context/ scenario for prediction
- ✗ Not suitable for what-if scenarios
- ✗ Not global view, only on the single trace



# Hybrid Simulation: the Idea

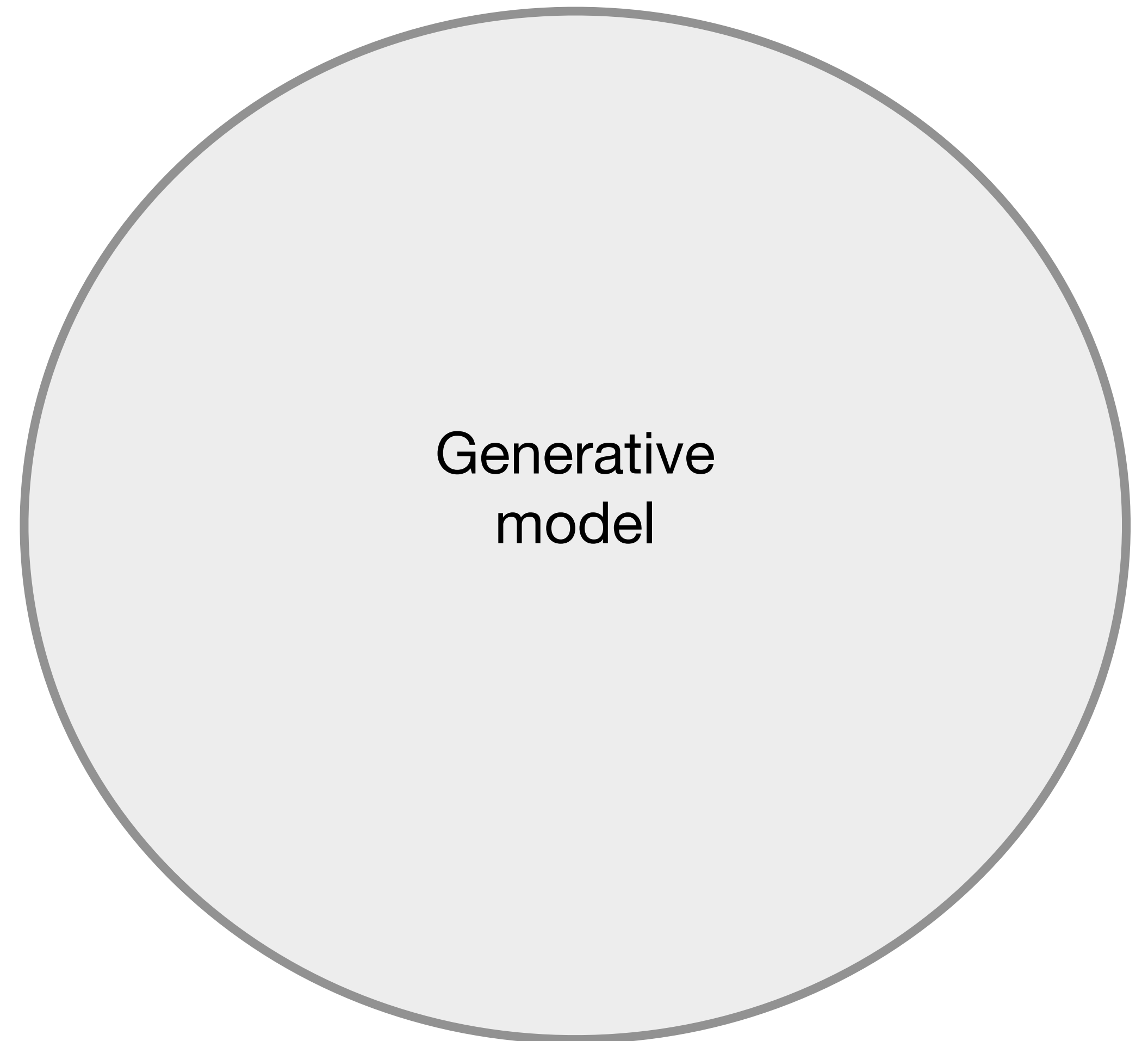
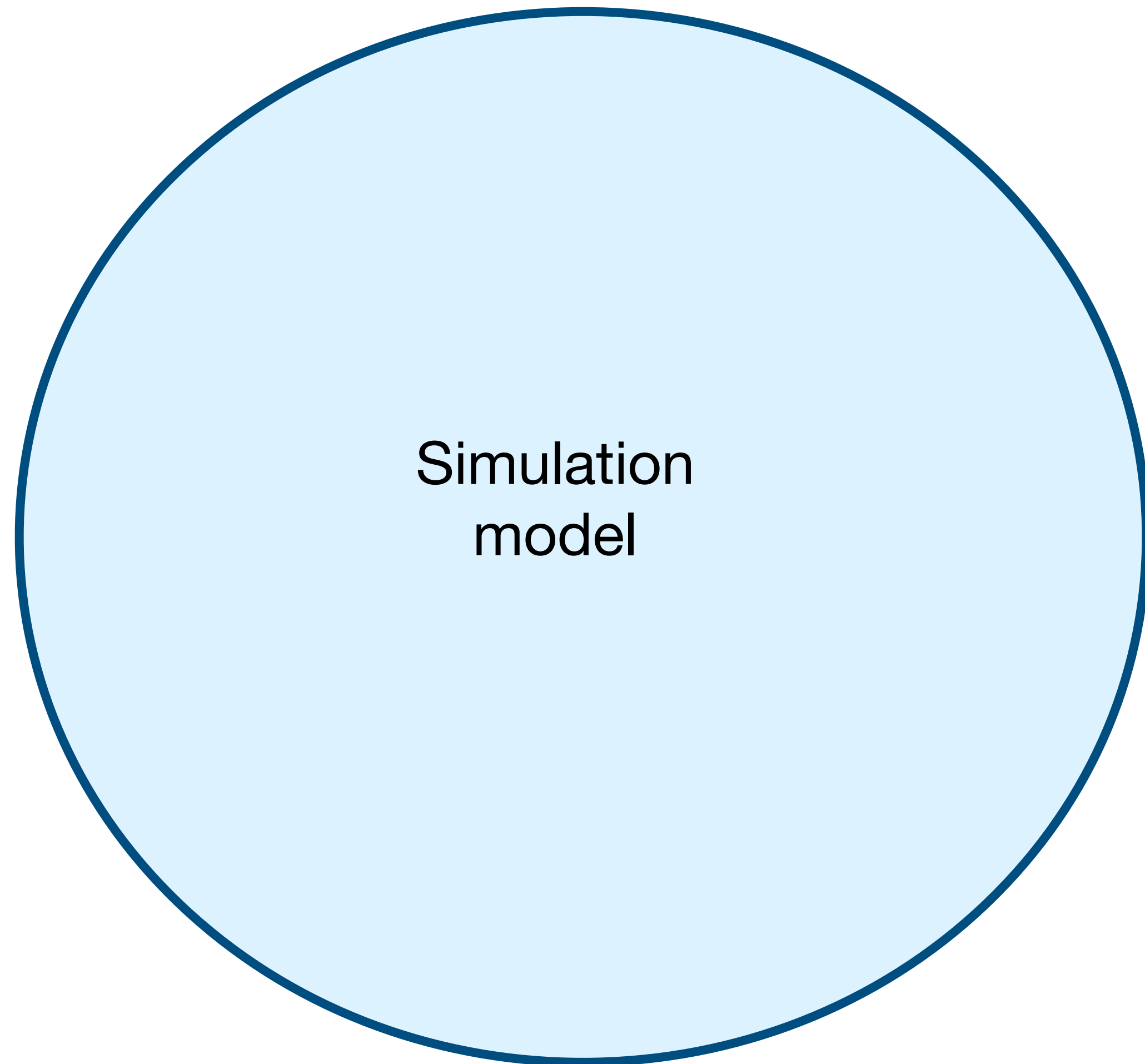

# Hybrid Simulation: the Idea

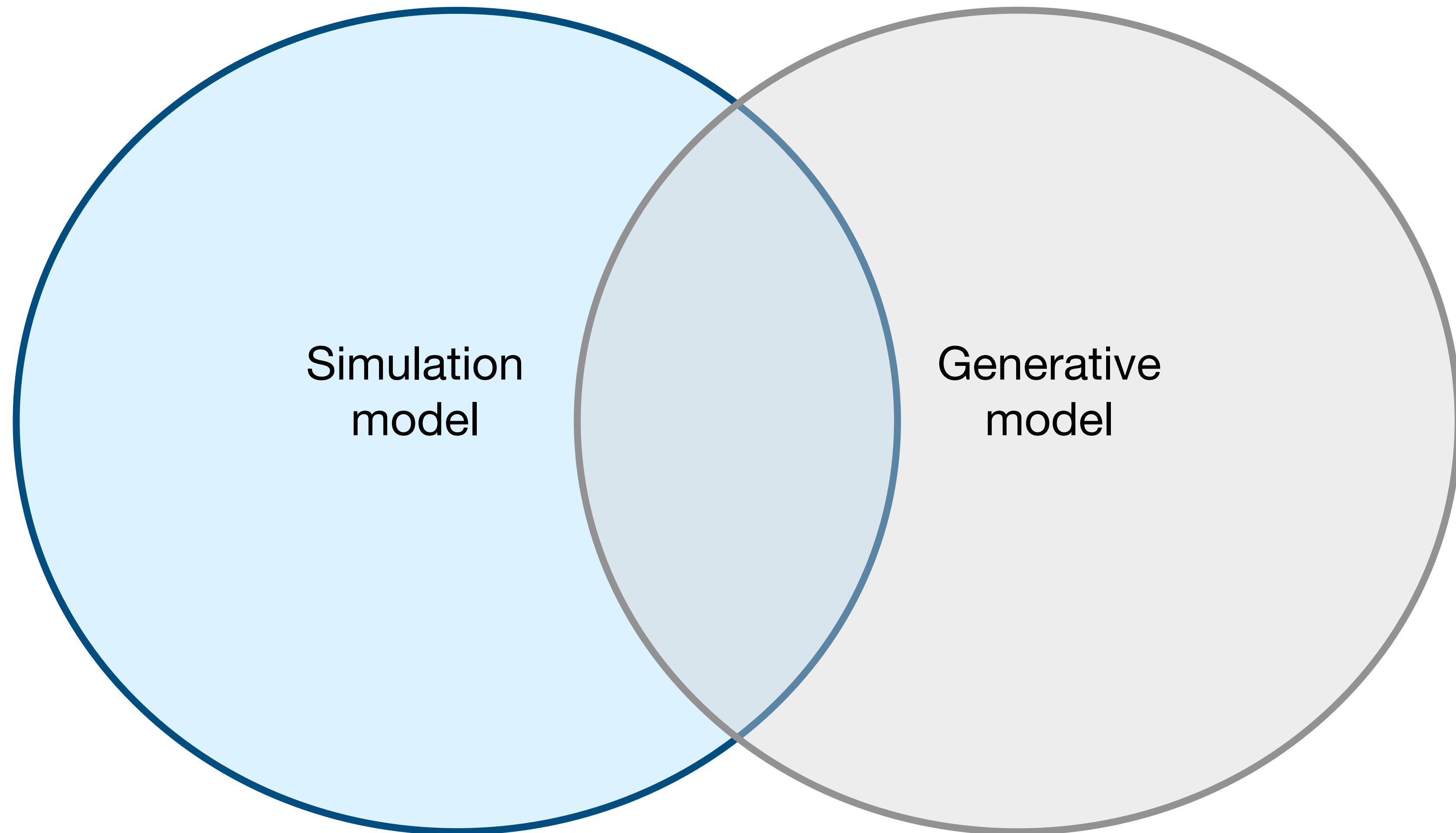

# Hybrid Simulation: the Idea

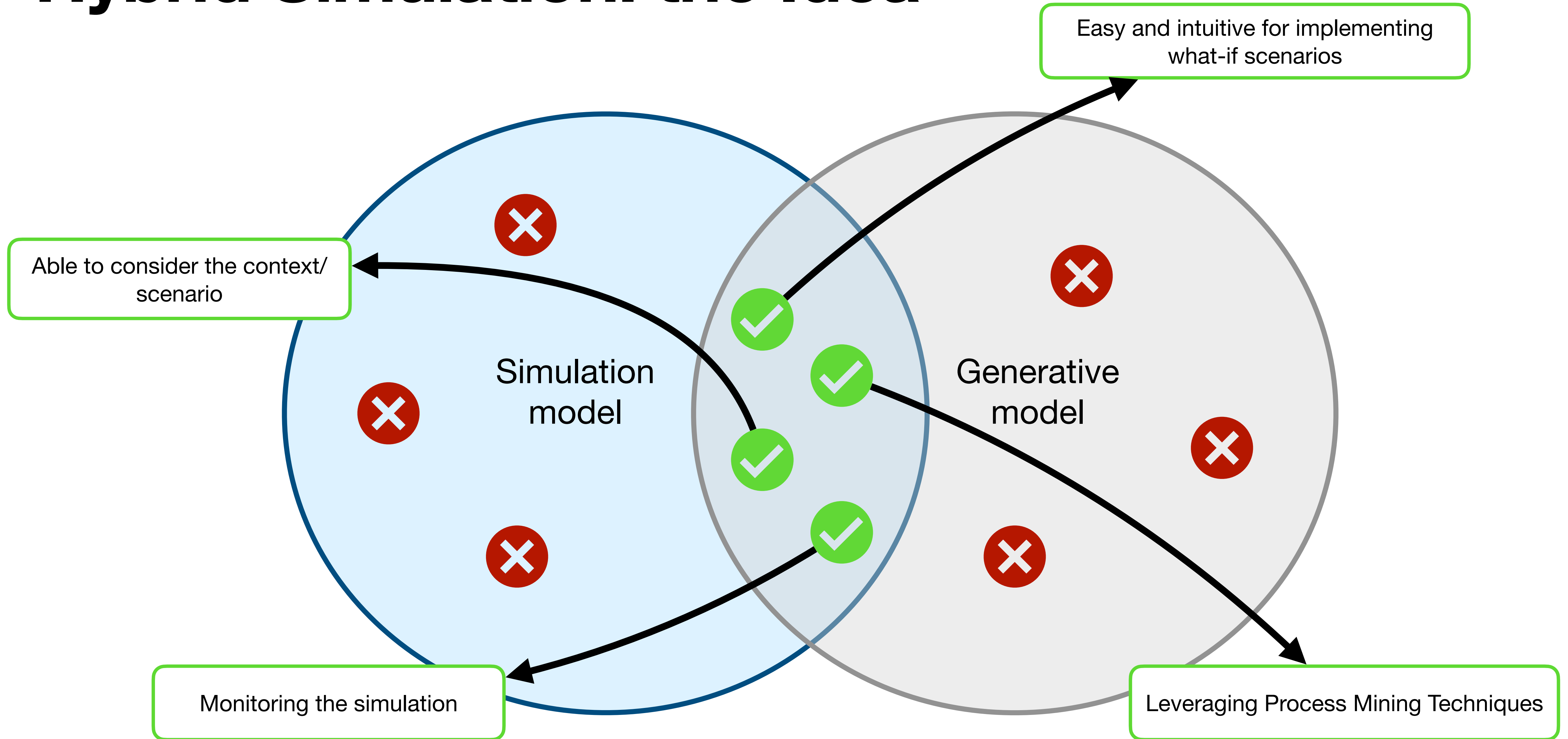

# Hybrid Simulation: State of the Art

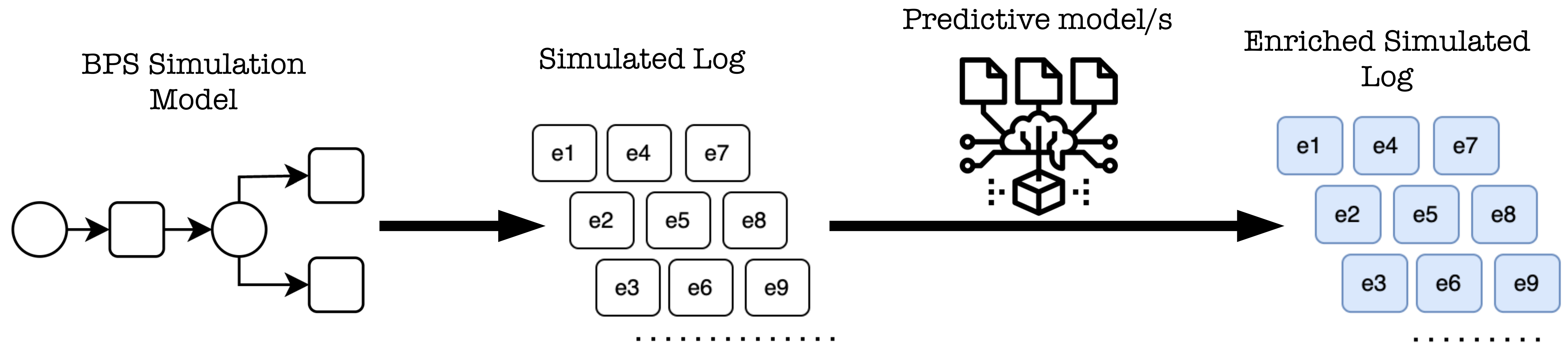

# Example of Post-integration

# Example of Post-integration

## Simulated Log



CHECK ORDER	CHARGE PACK	DELIVER	ID_Order: 1
CHECK ORDER	CHARGE PACK	DELIVER	ID_Order: 2



# Example of Post-integration

Enriched Simulated Log

Simulated Log

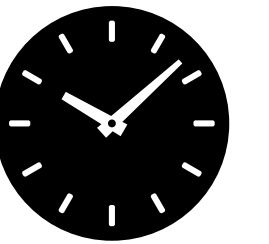
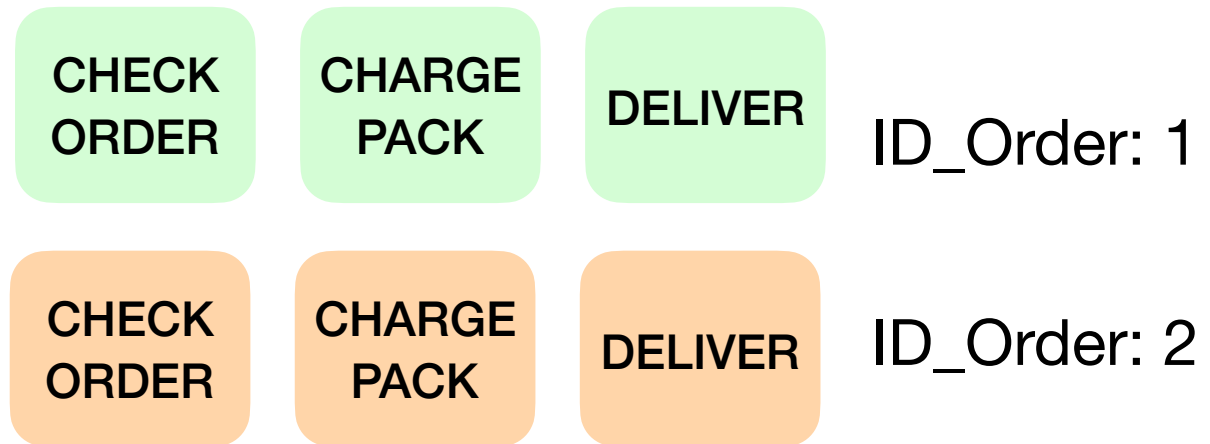

# Example of Post-integration

Simulated Log

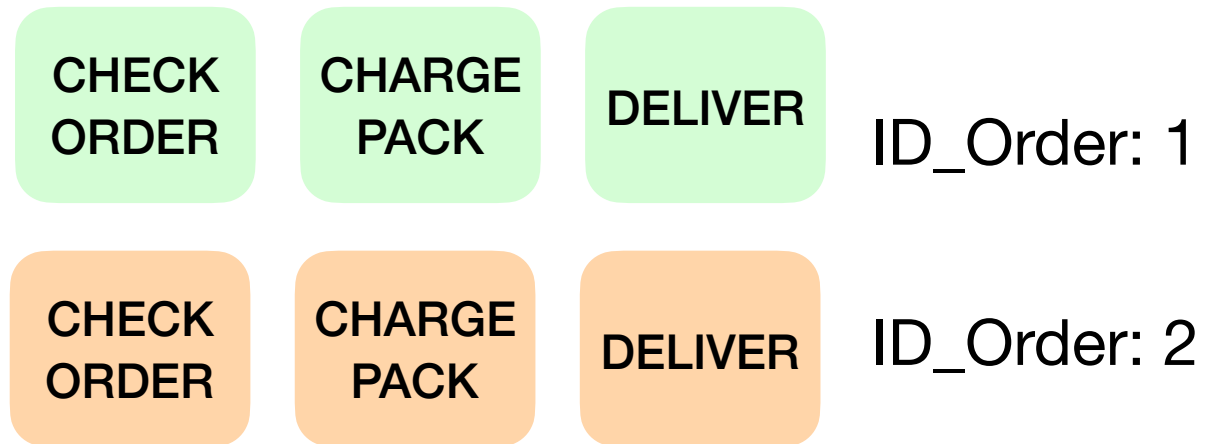

Enriched Simulated Log

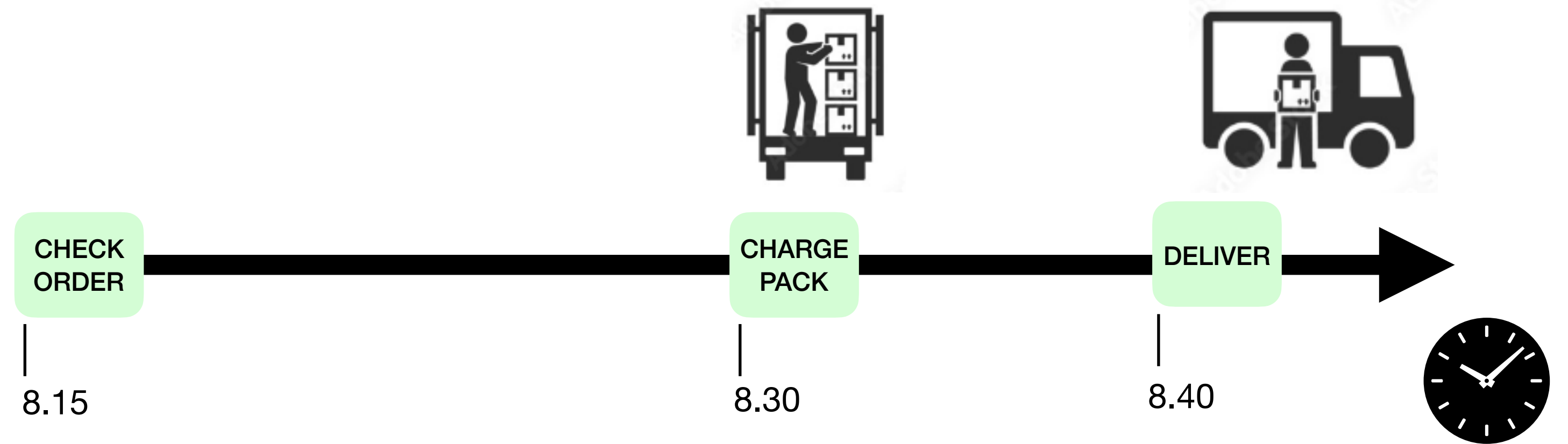

# Example of Post-integration

Simulated Log

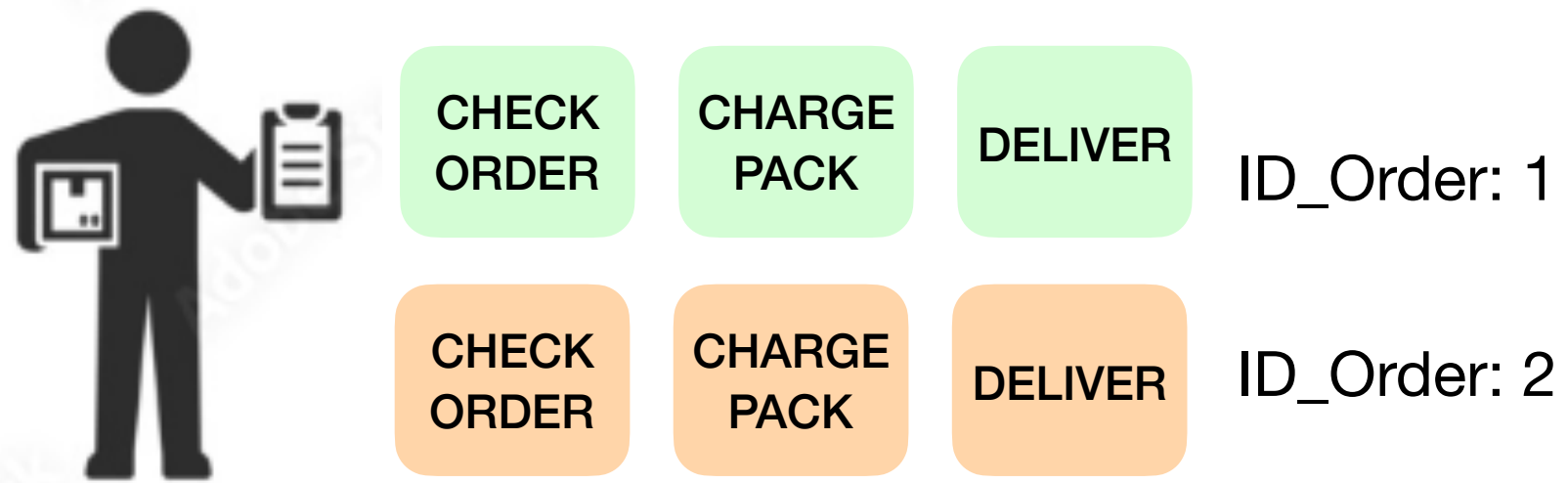

Enriched Simulated Log

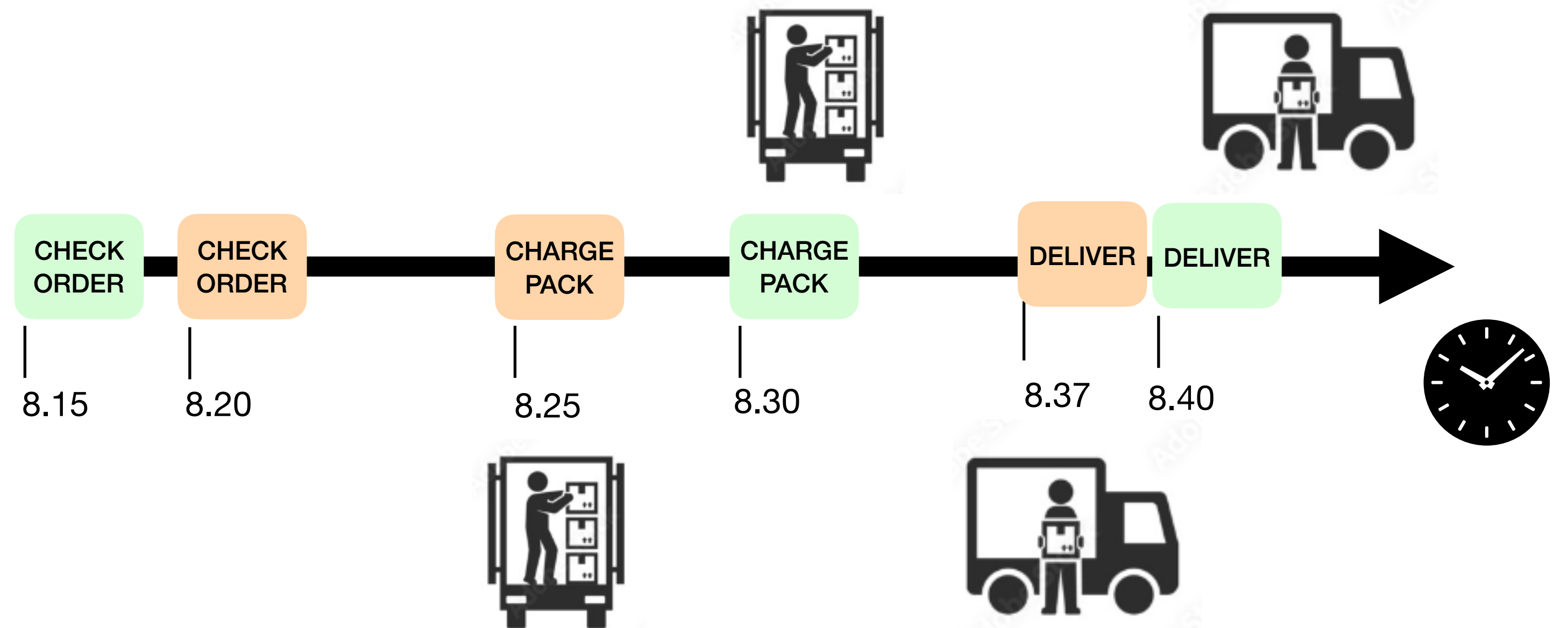

# Example of Post-integration

Simulated Log

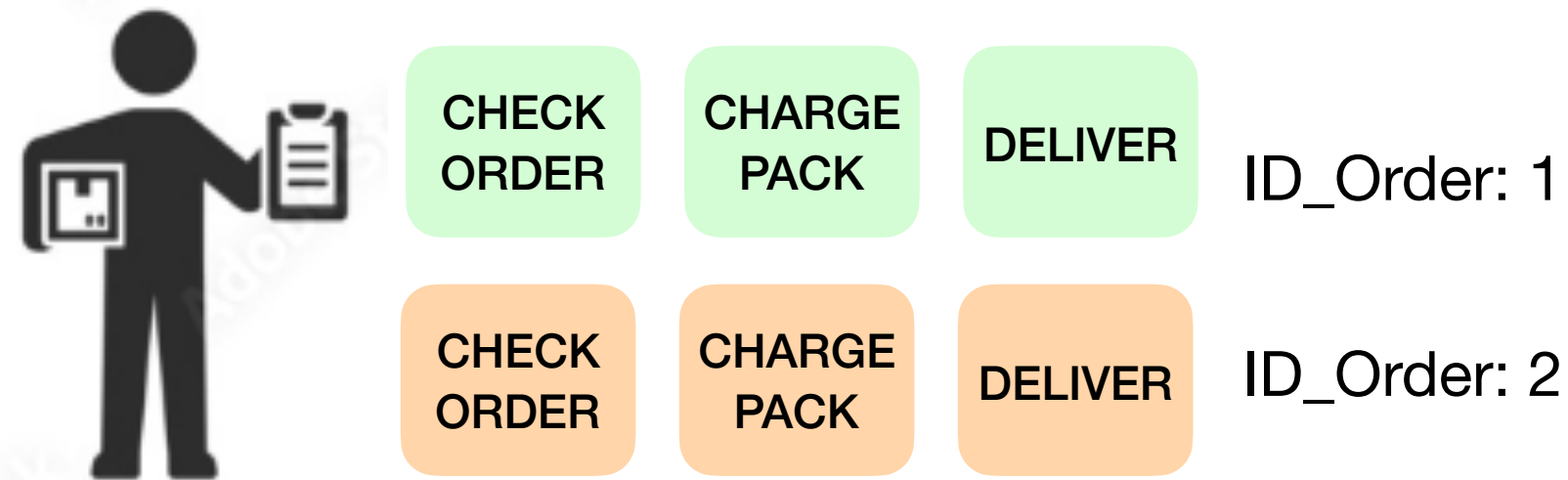

Enriched Simulated Log

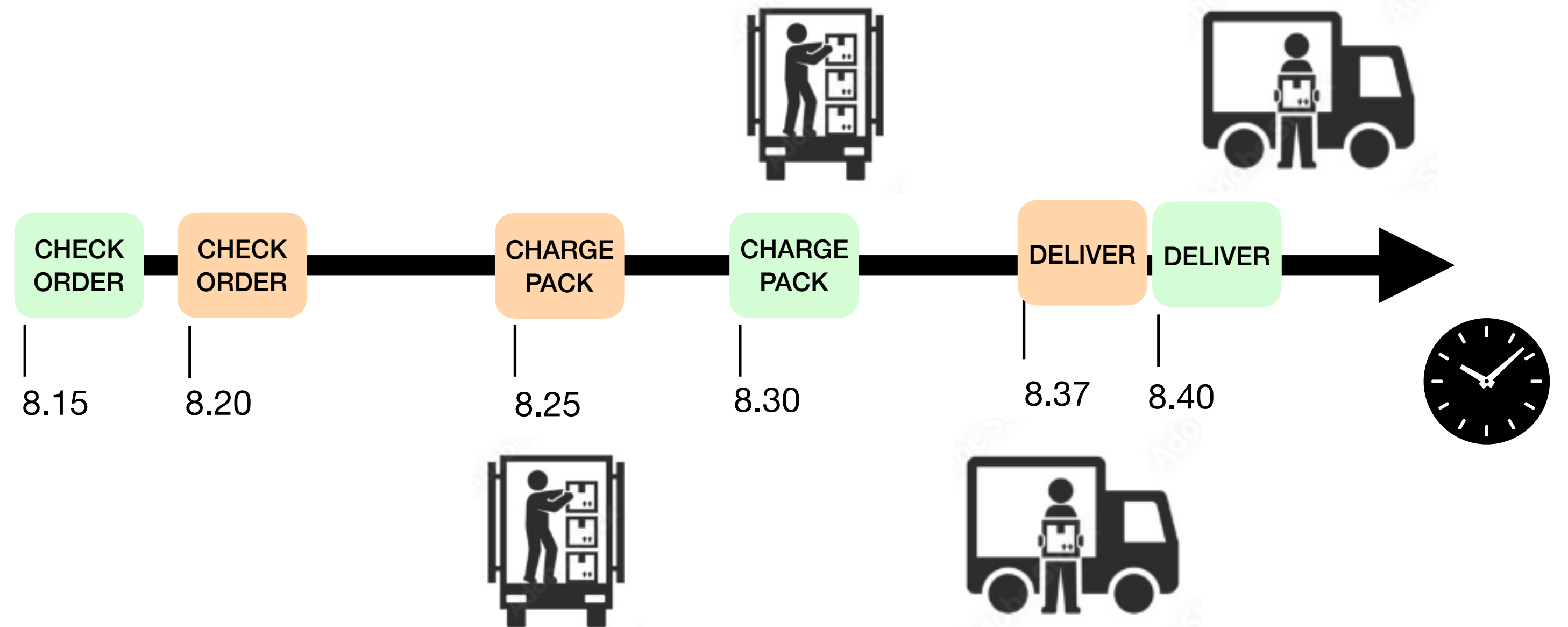

Resource Queue



# Problems with Post-integration

Simulated Log

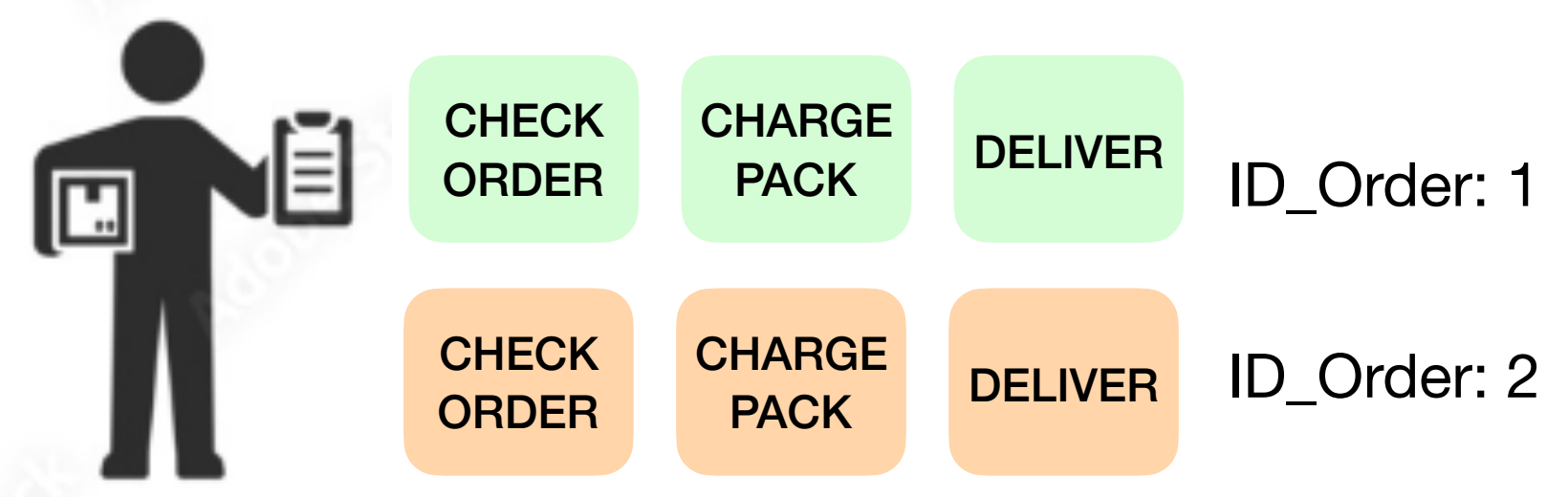

Enriched Simulated Log

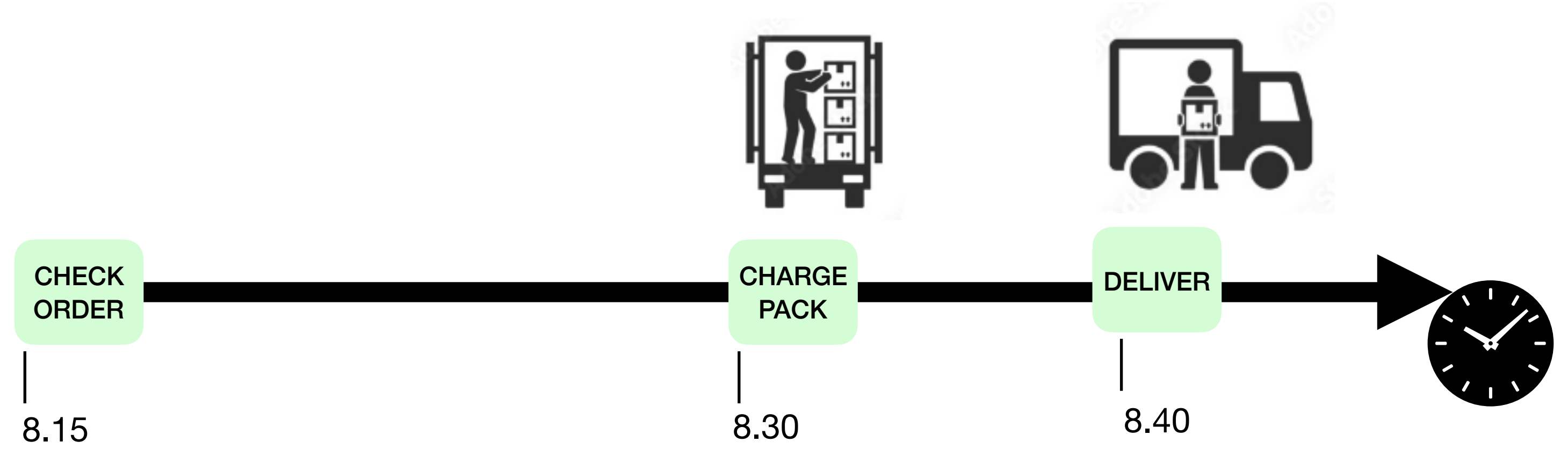

# Problems with Post-integration

Simulated Log



CHECK ORDER	CHARGE PACK	DELIVER	ID_Order: 1
CHECK ORDER	CHARGE PACK	DELIVER	ID_Order: 2

Enriched Simulated Log

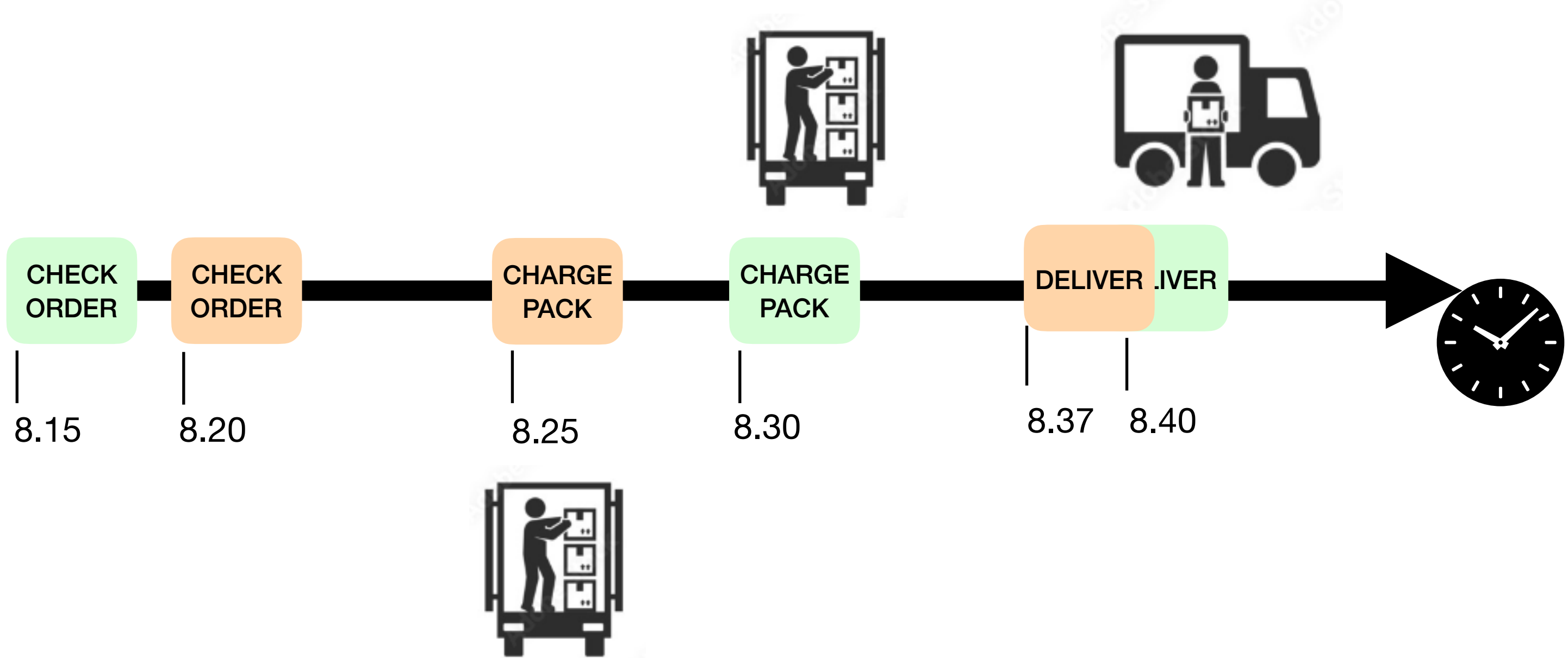



# Problems with Post-integration

Simulated Log

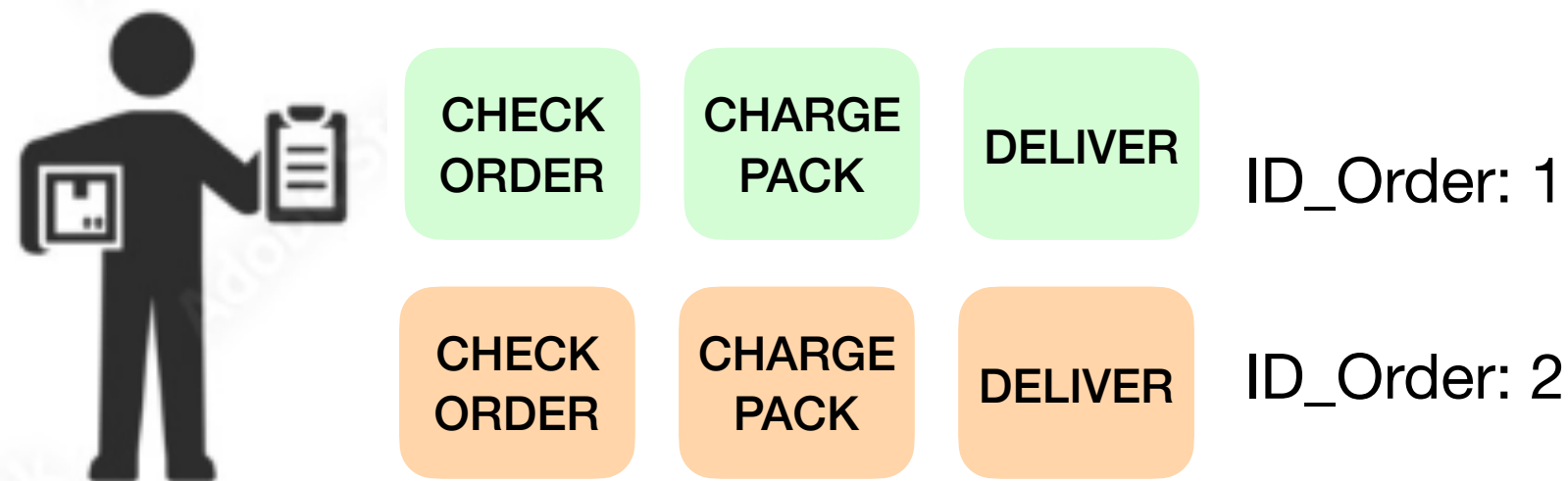

Enriched Simulated Log

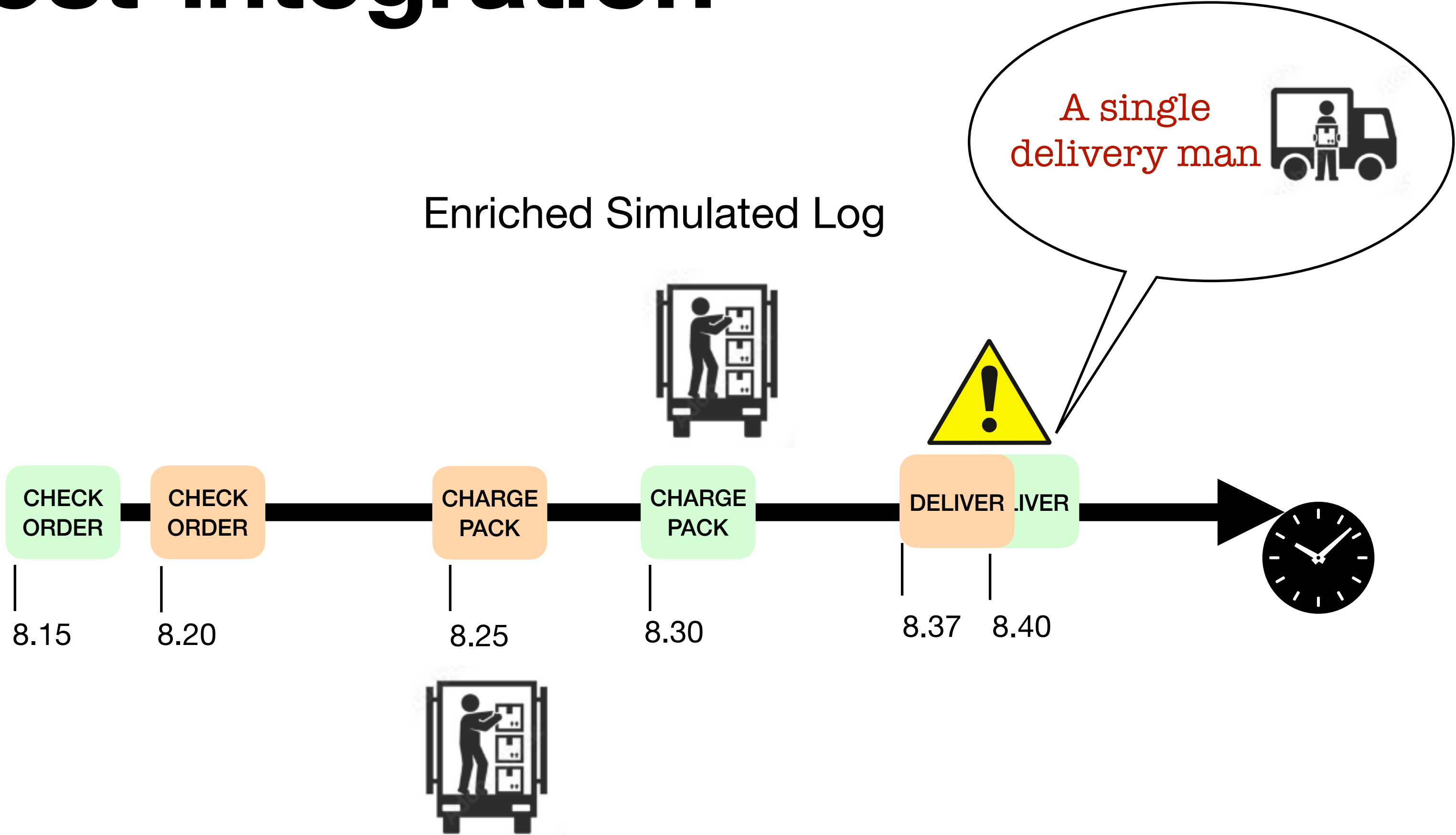

# Problems with Post-integration

Simulated Log

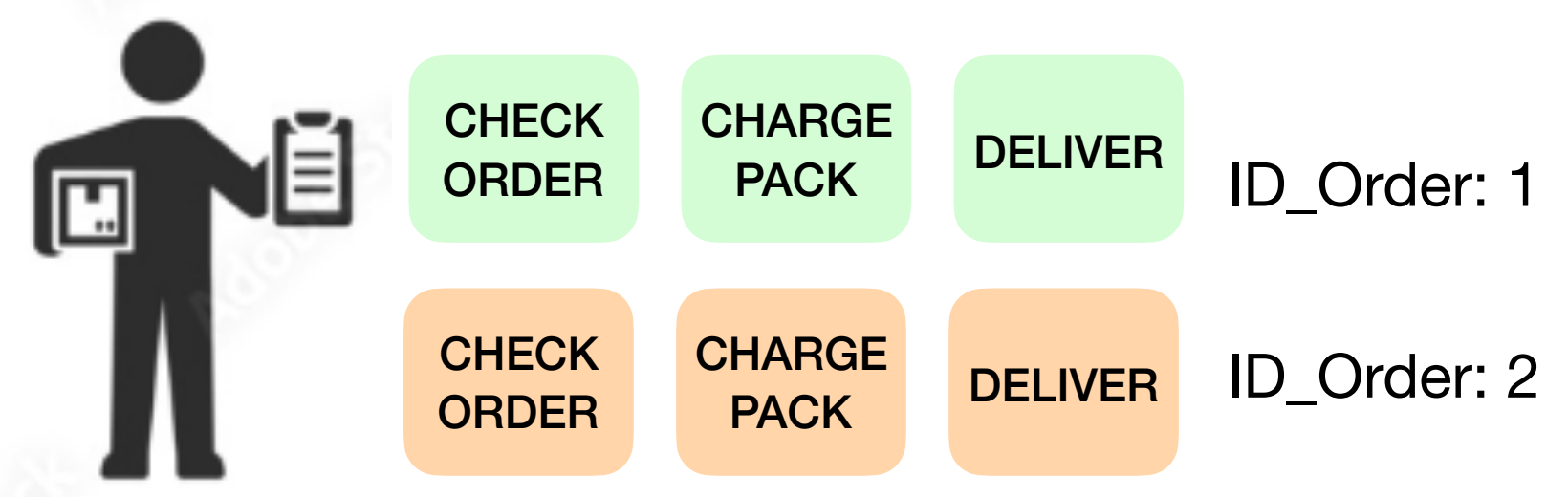

Enriched Simulated Log

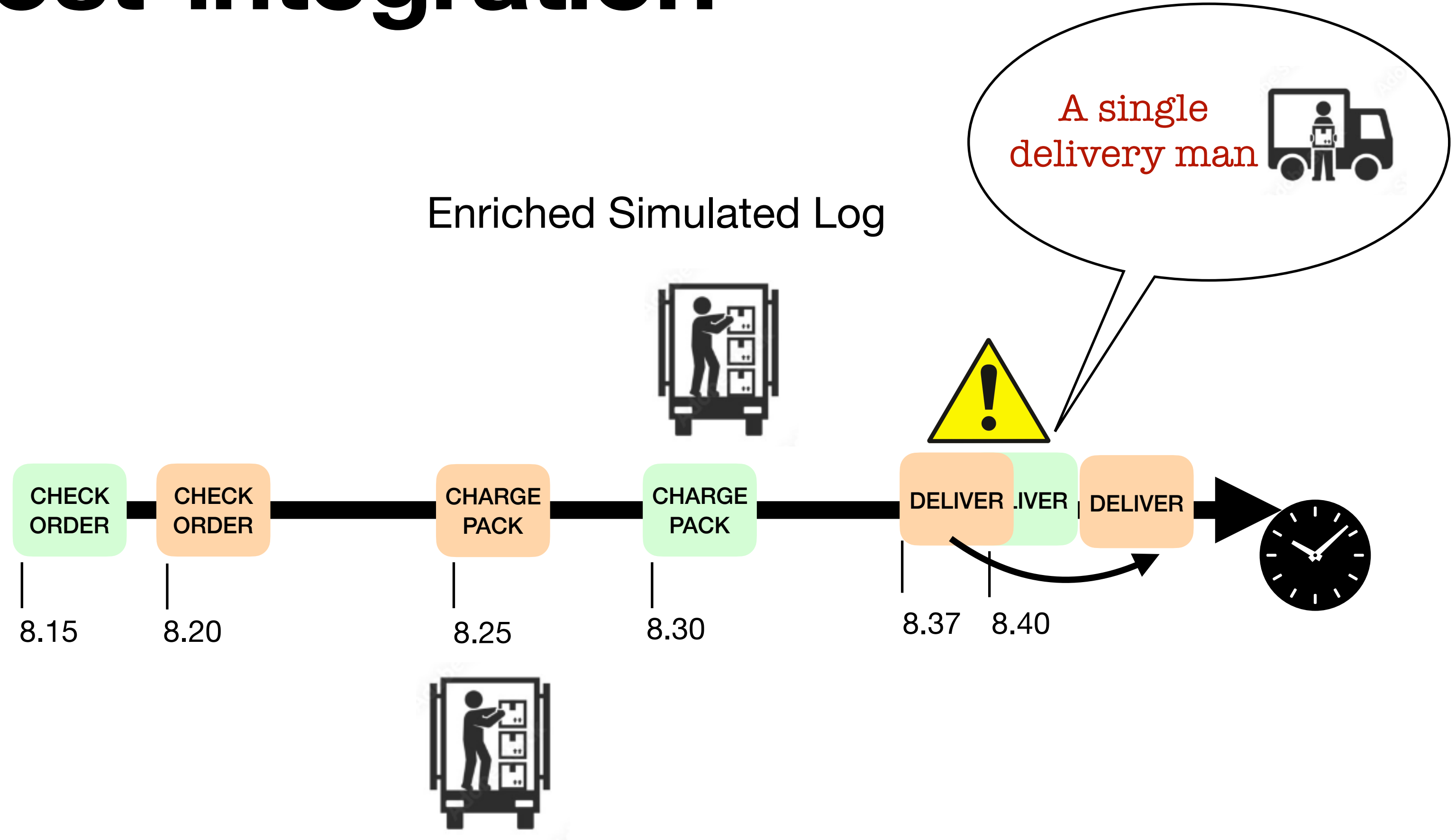

# Problems with Post-integration

Simulated Log

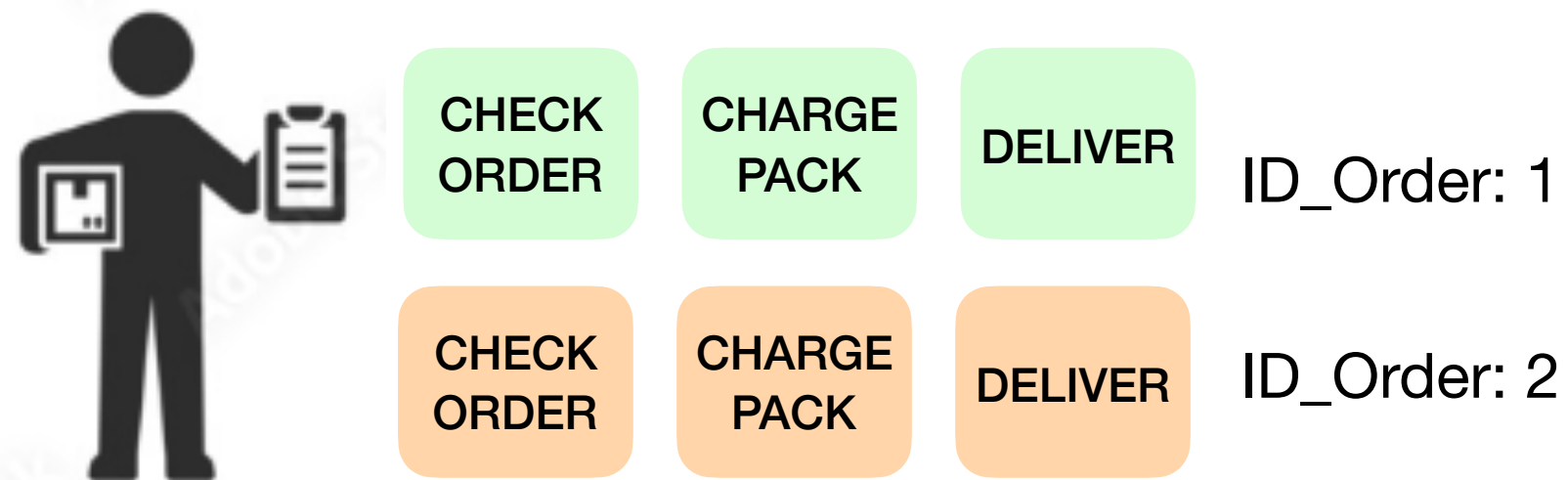

Enriched Simulated Log

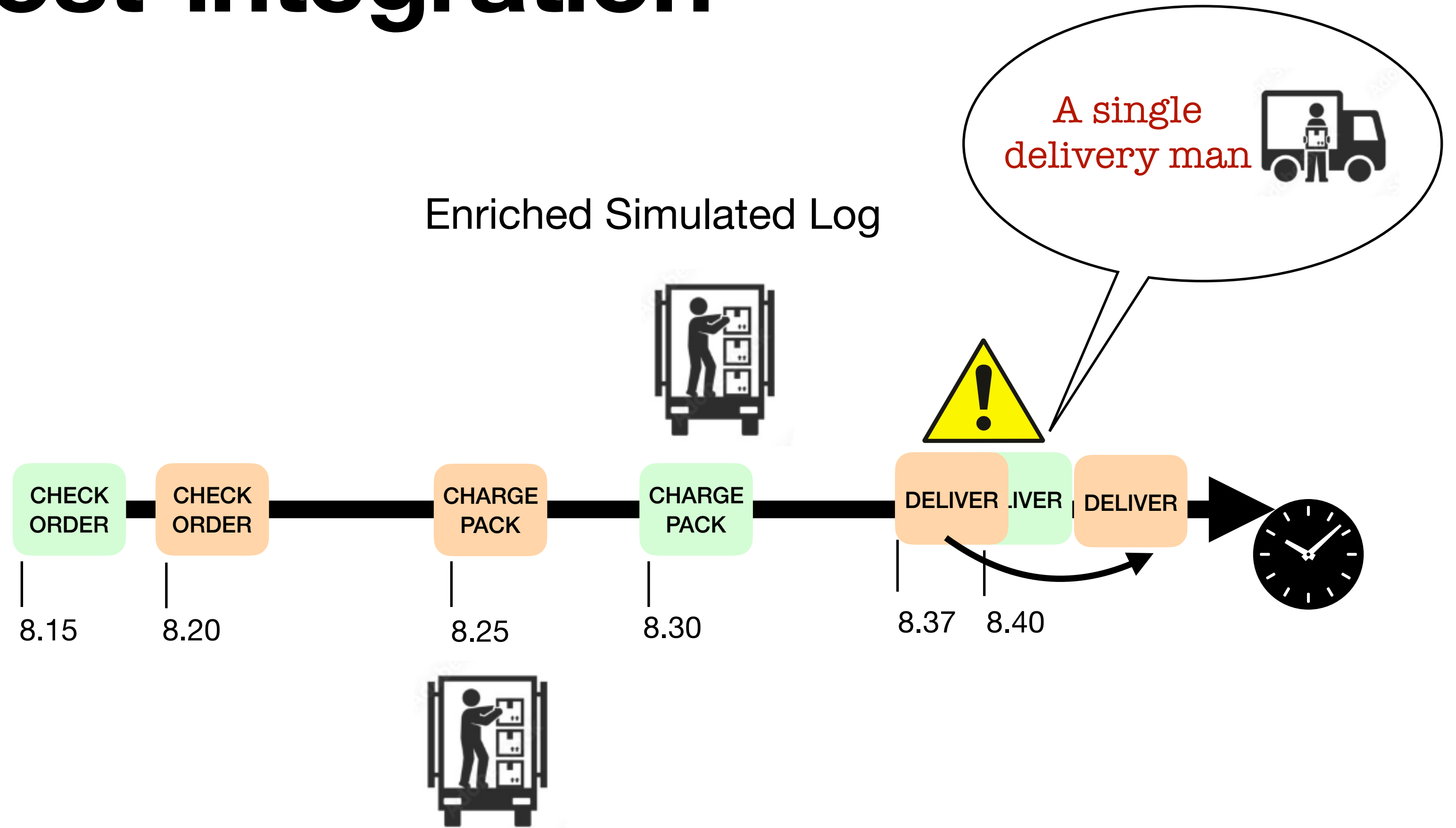

Adapted Resource Queue

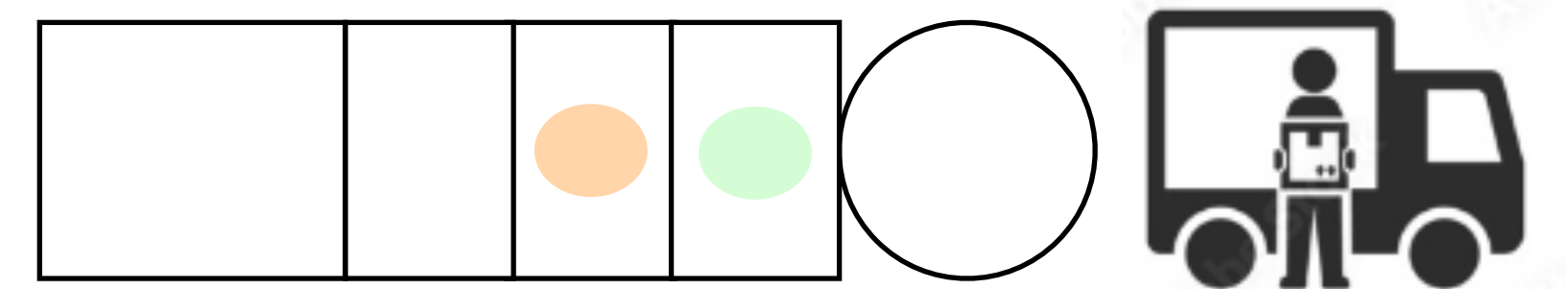

# Problems with Post-integration

Simulated Log

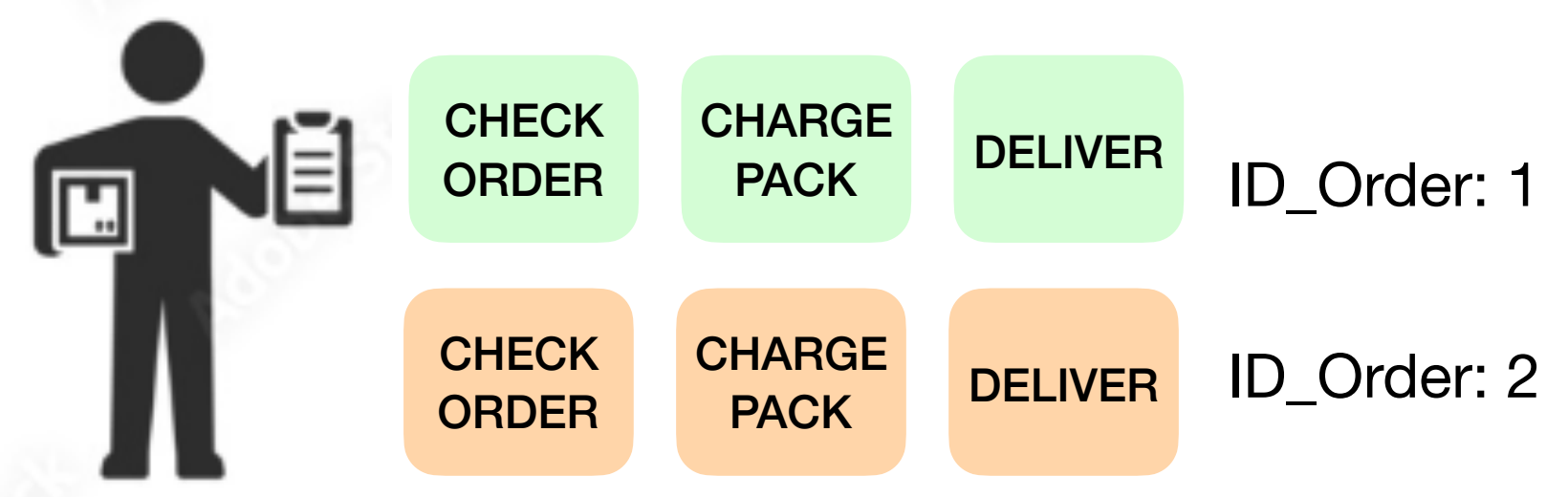

Enriched Simulated Log

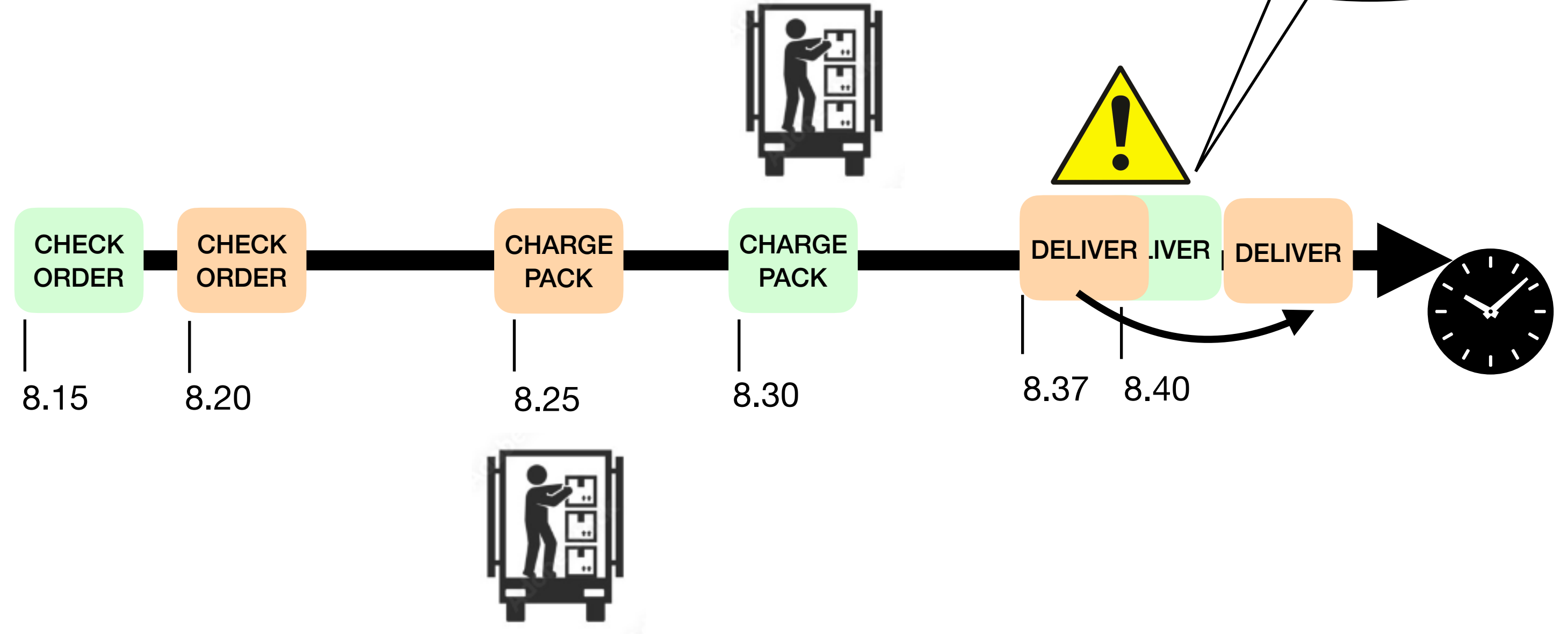

Predicted Resource Queue

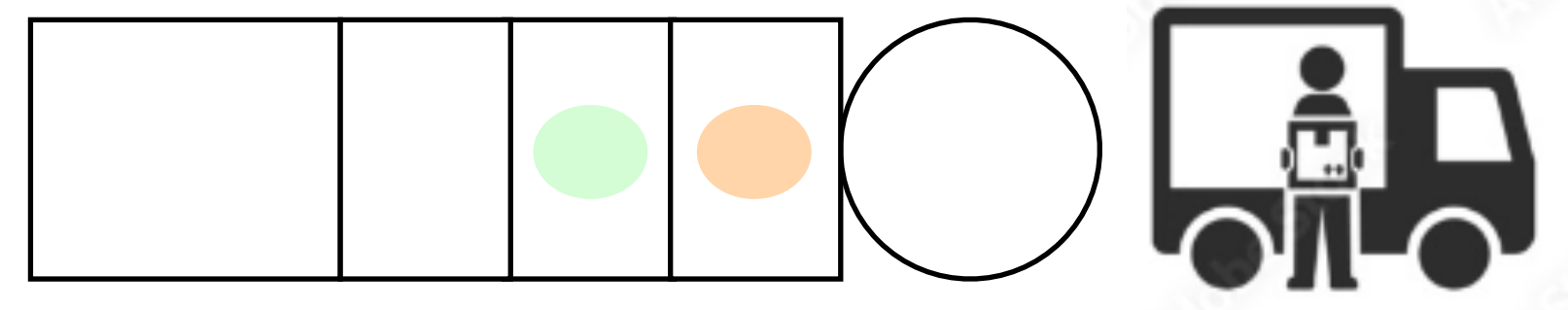

Adapted Resource Queue

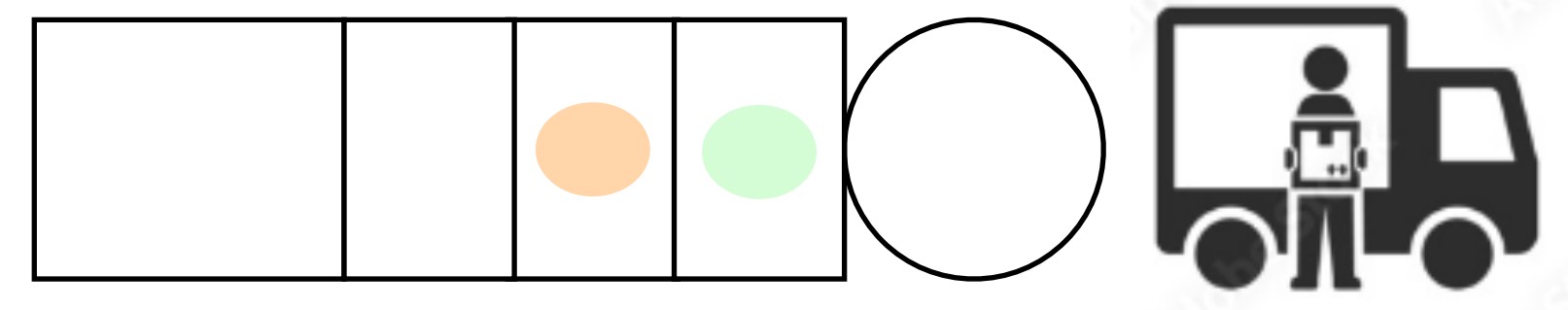

# Our solution: Runtime-Integration

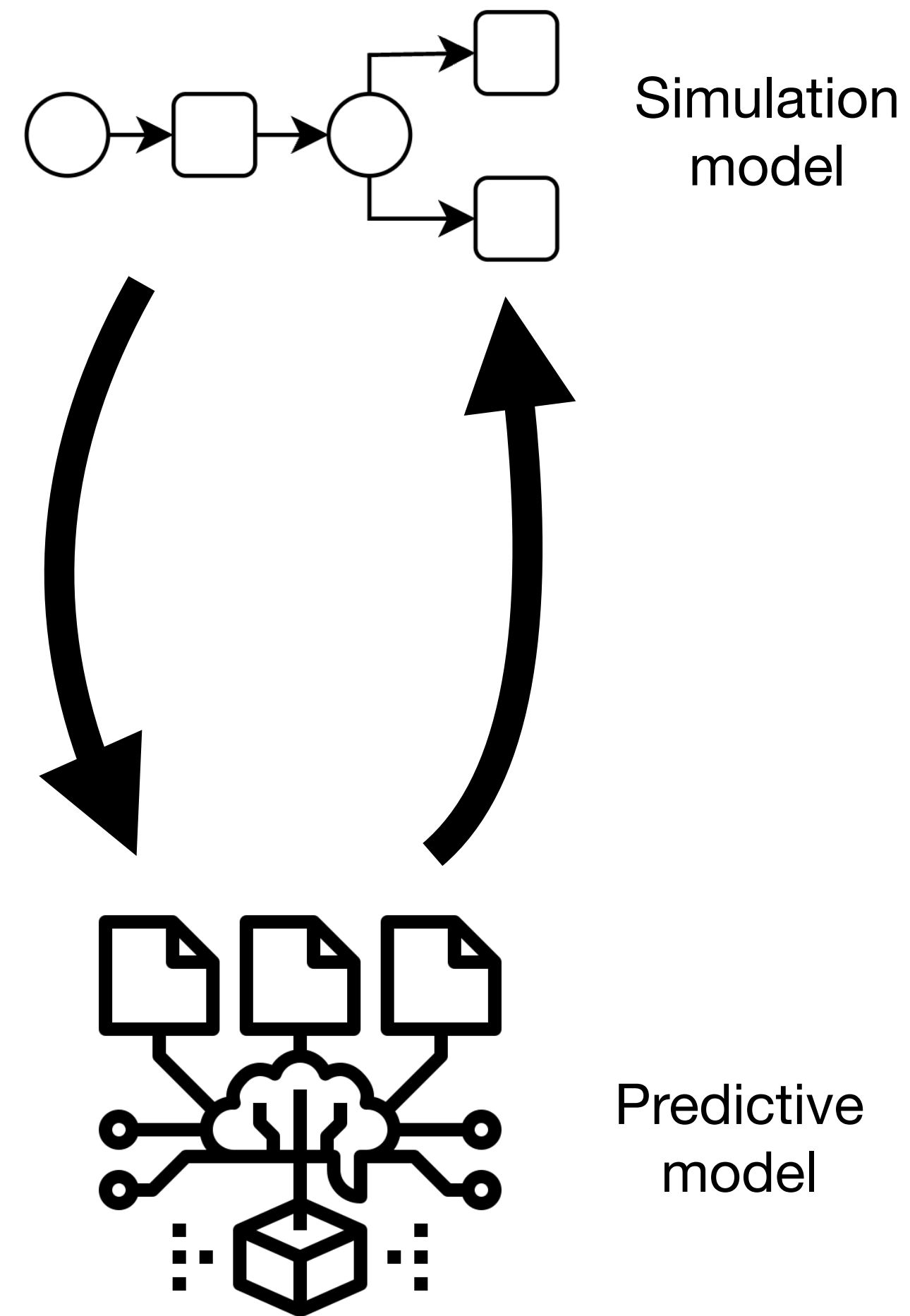

# Our solution: Runtime-Integration

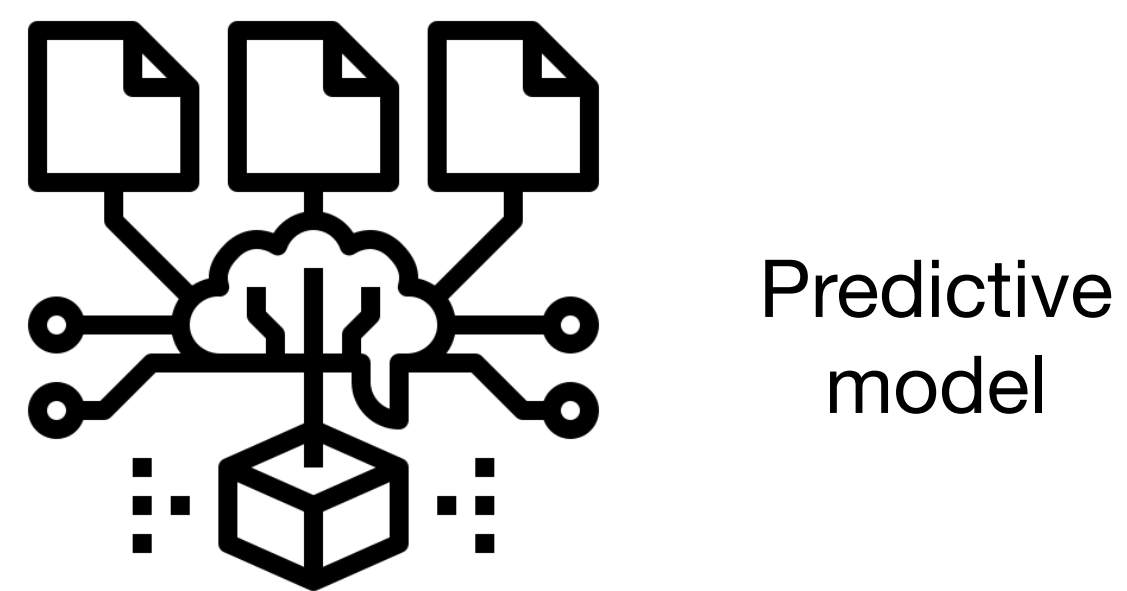
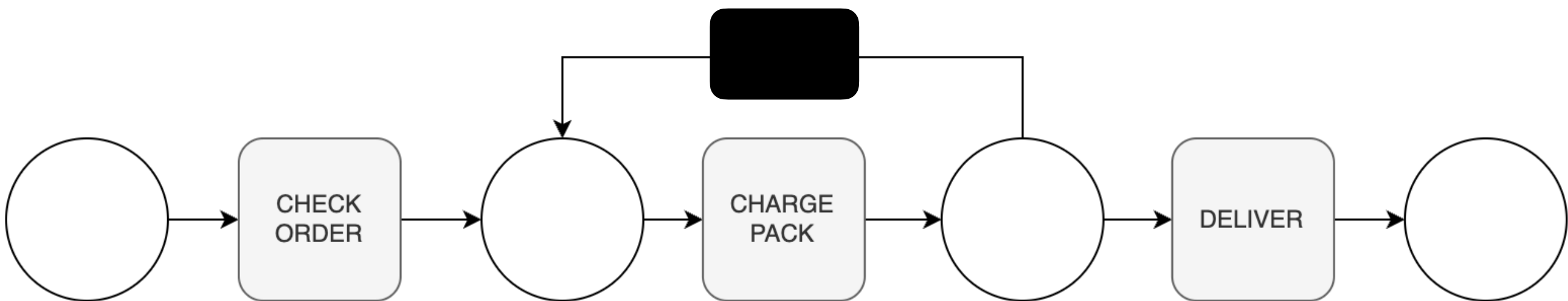
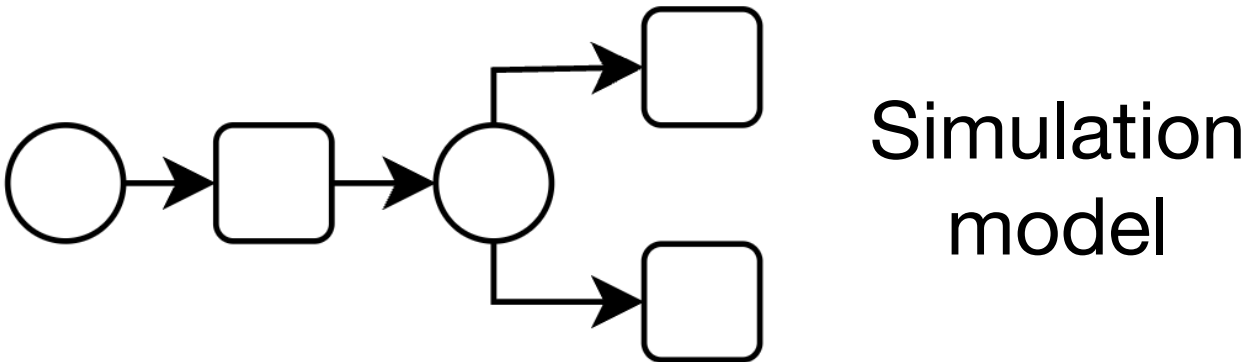



# Our solution: Runtime-Integration

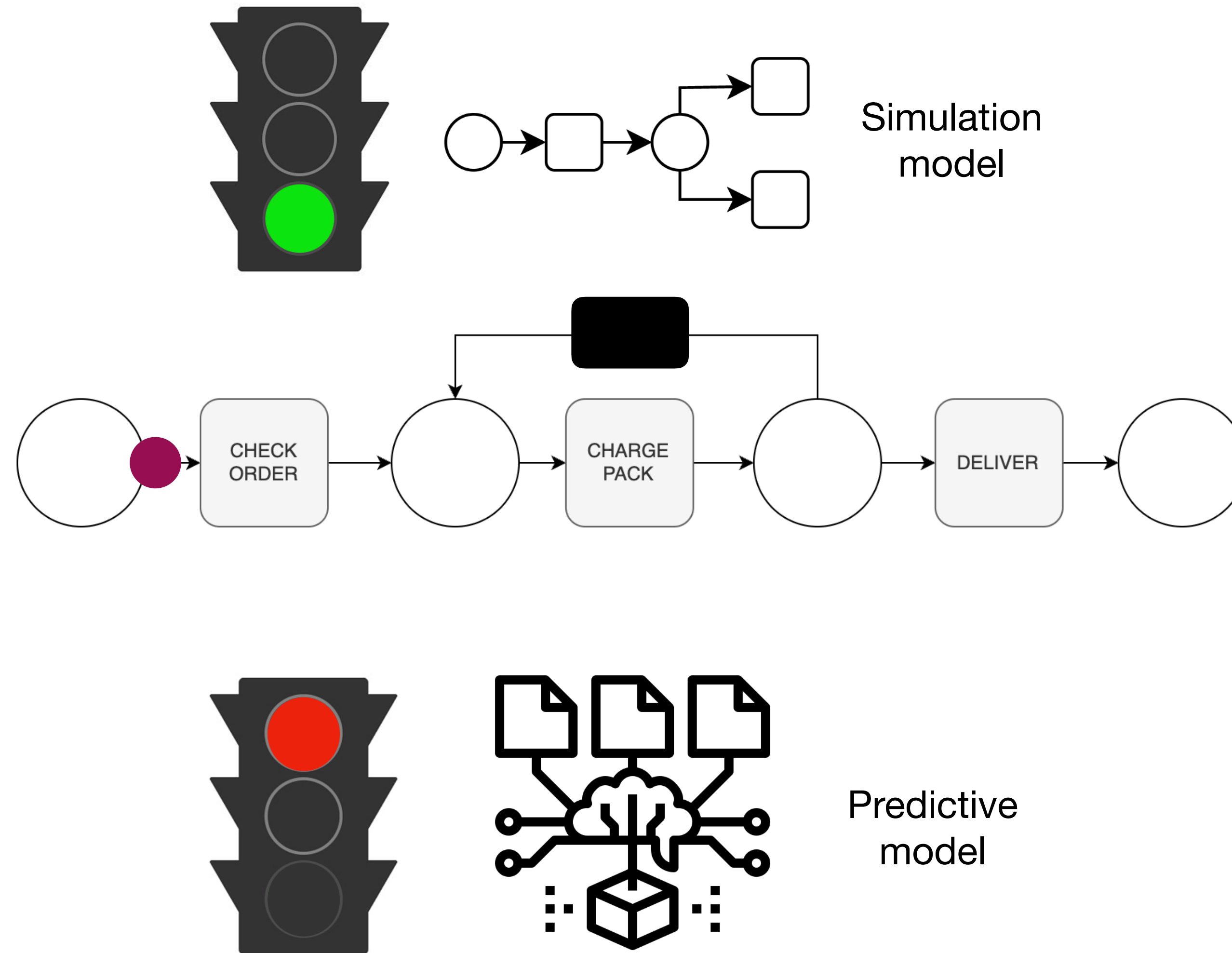

# Our solution: Runtime-Integration

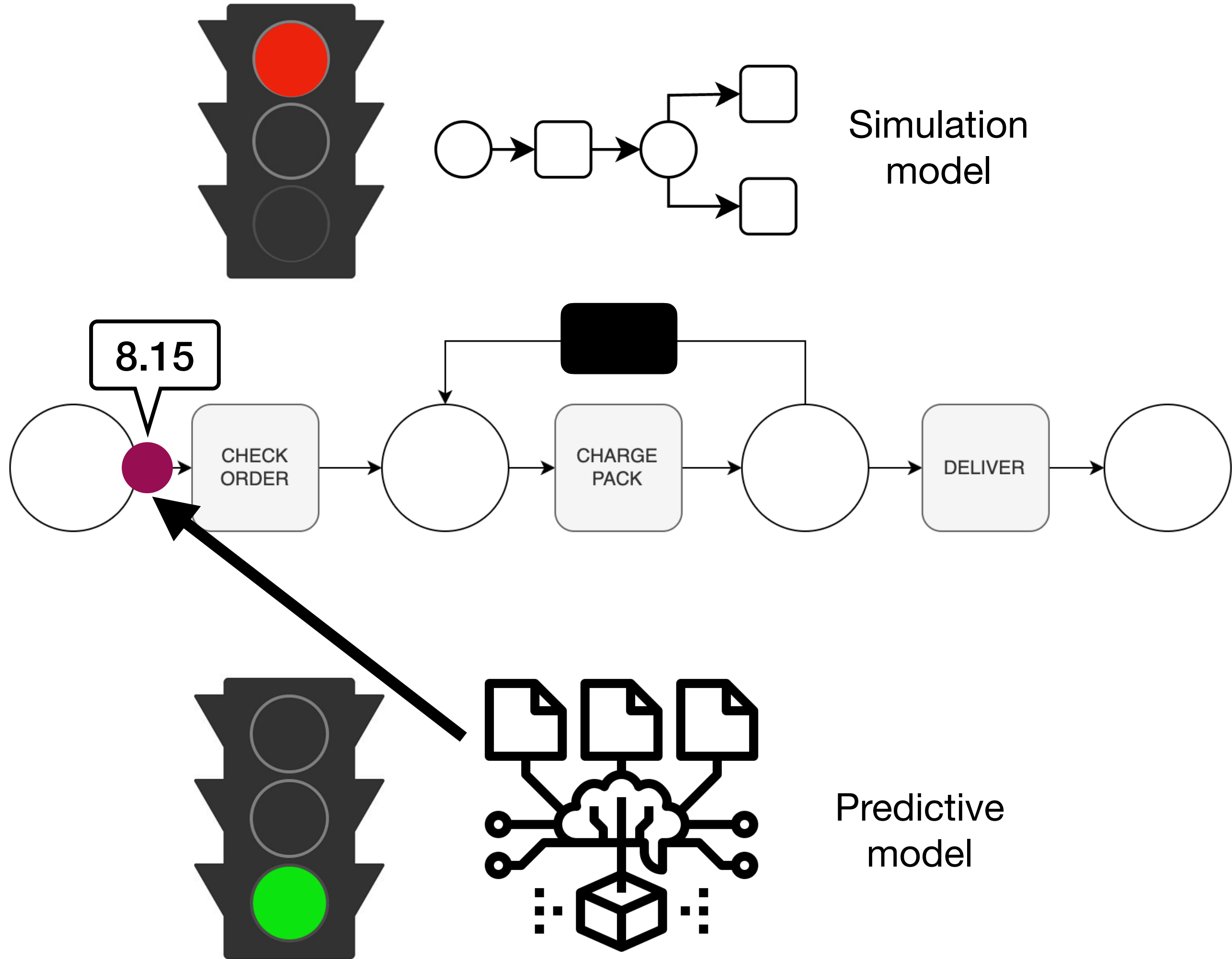

# Our solution: Runtime-Integration

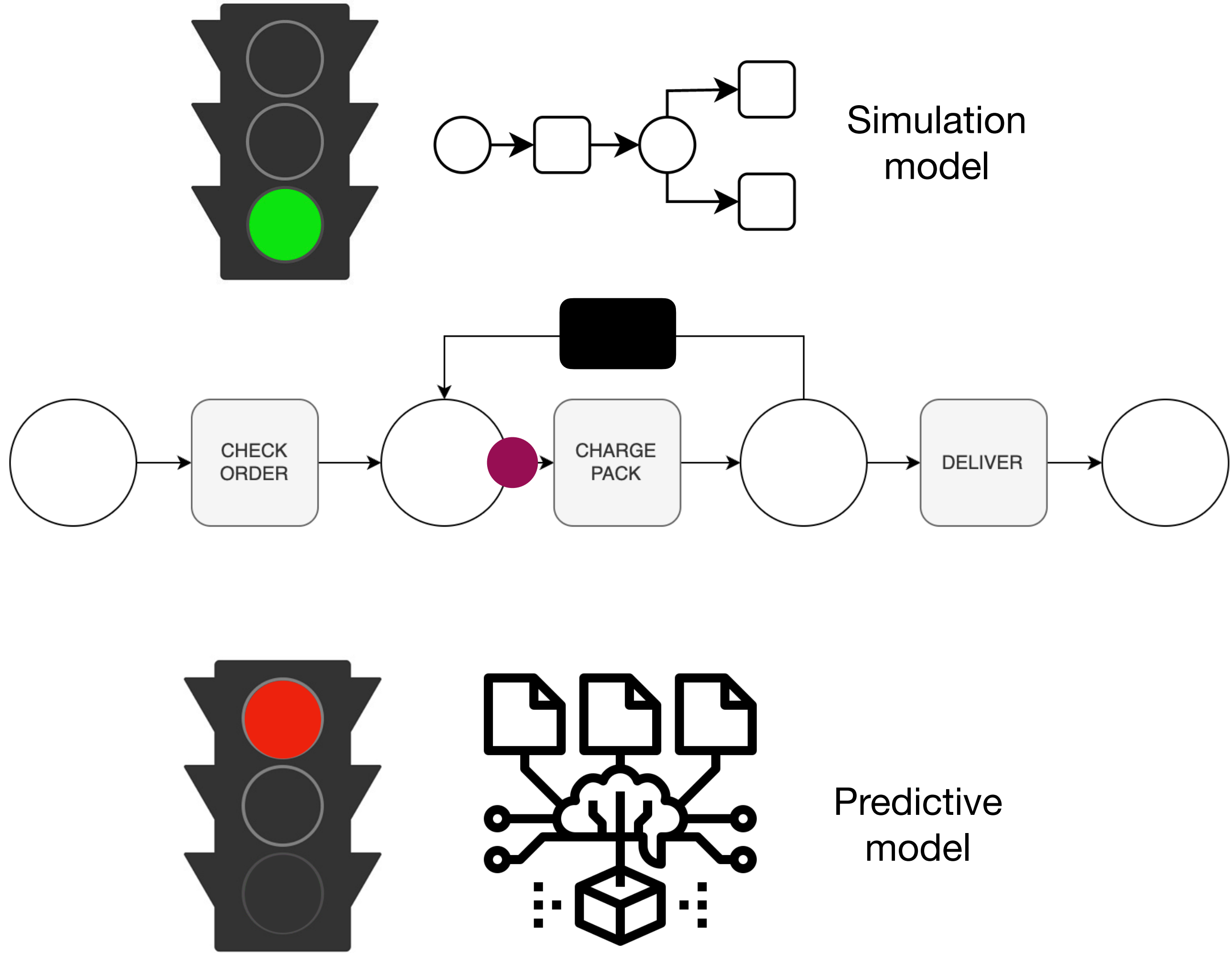

# Our solution: Runtime-Integration

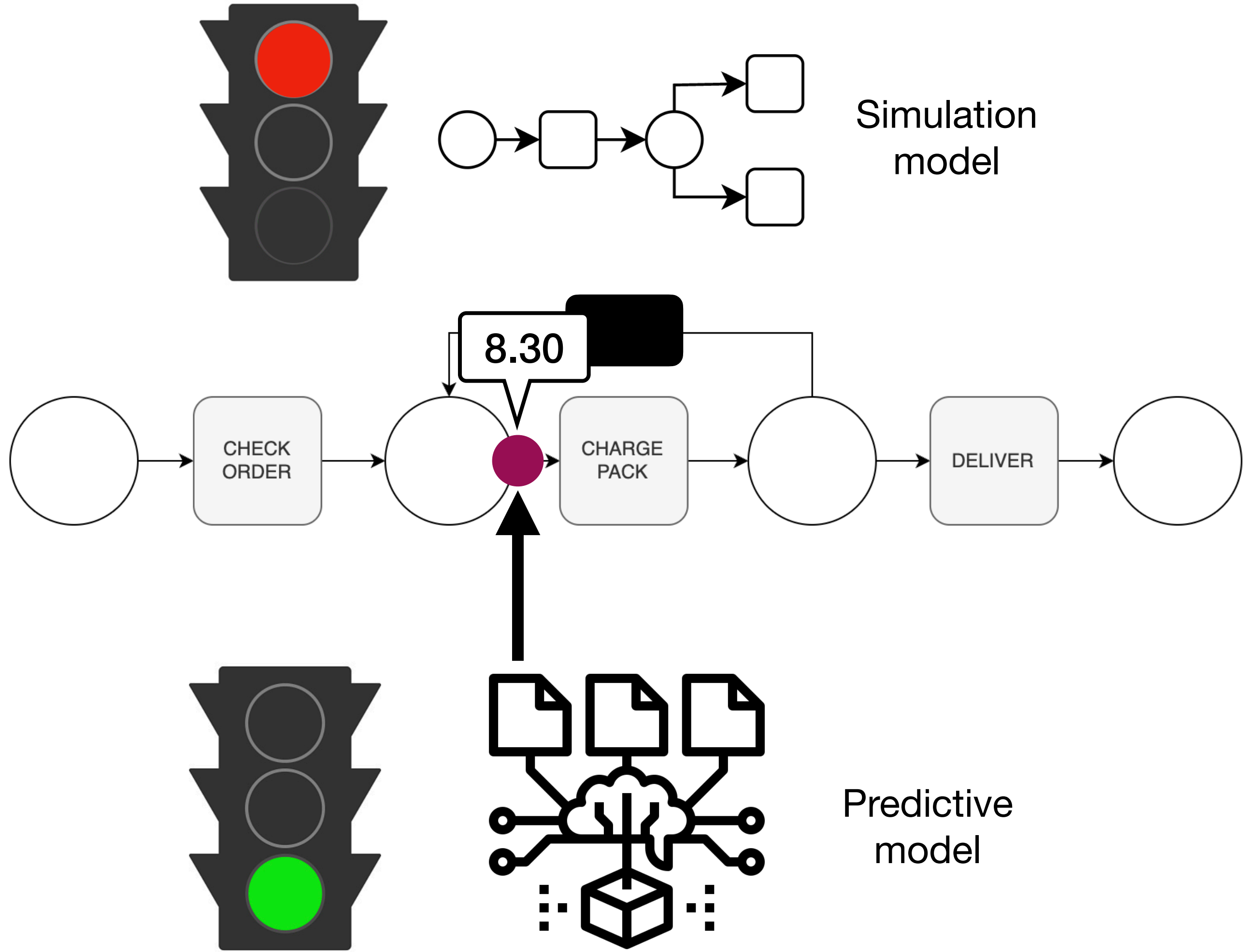

# RIMS: Runtime Integration of Machine Learning and Simulation for Business Processes

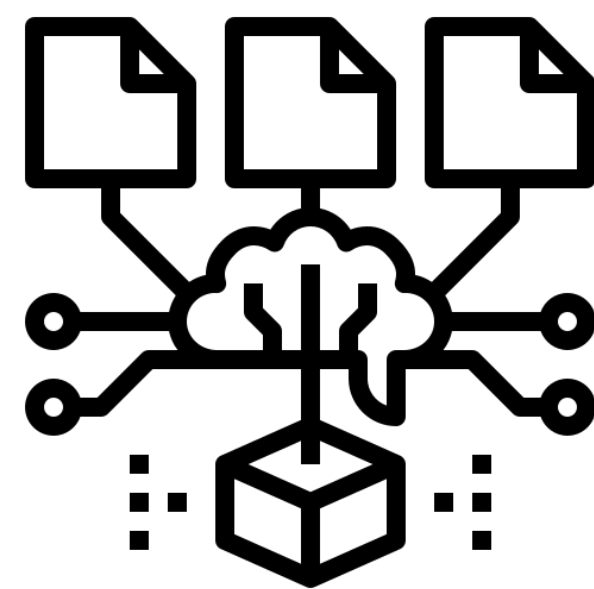
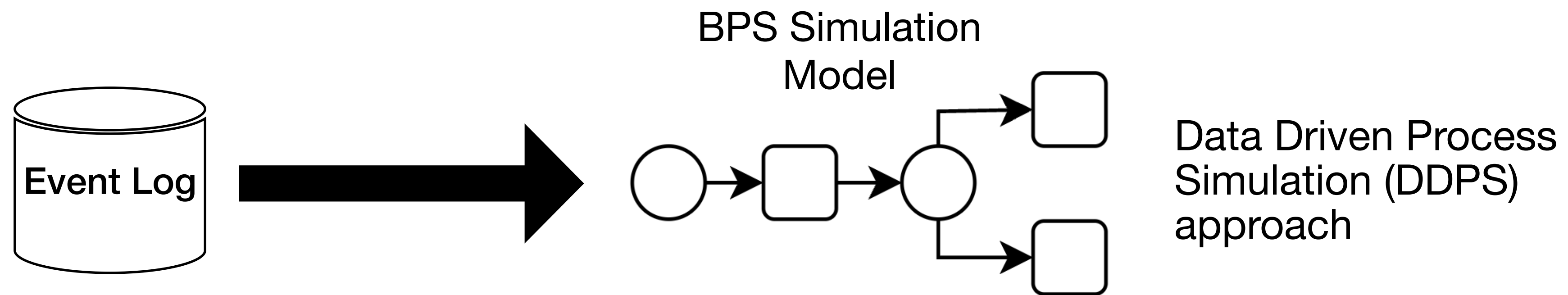

Predictive models for  
time perspective

# RIMS receipt

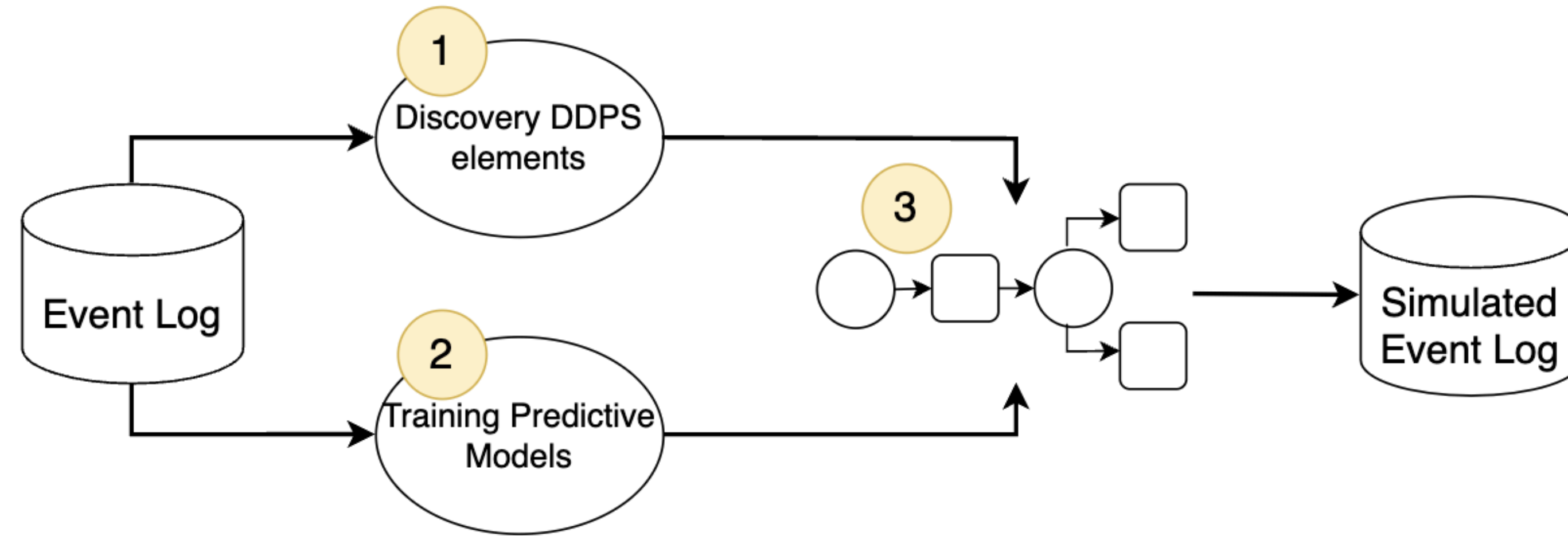

- 1 Definition of the DDPS elements
- 2 Training of the predictive models
- 3 Integration and run simulation

# 1 Definition of the DDPS elements

Resources:  
Operator Man: 2 resources  
Stock Man: 2 resources  
Deliver Man: 1 resources

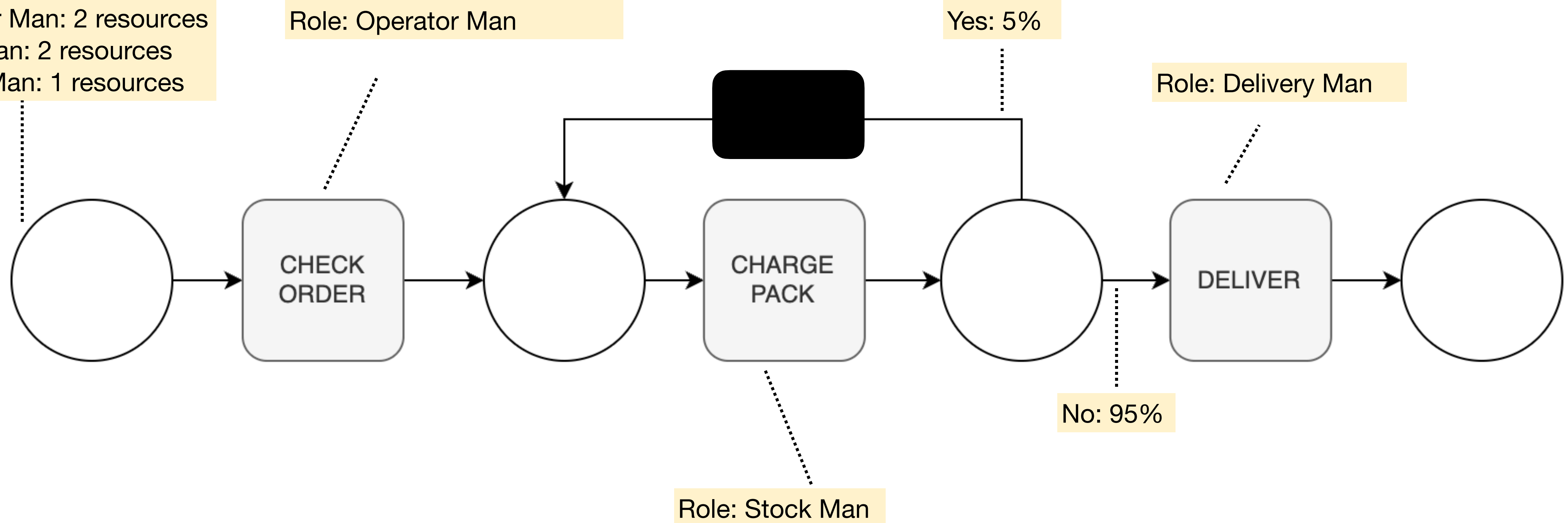

## 2 Training predictive models

1

Time series to predict the trace start times

2

Predictive model for Waiting time:

- 1) Next activity
- 2) End timestamp of the current activity
- 3) Intercase features: WIP(work-in-progress) and resources' occupation

3

Predictive model for Processing Time:

- 1) Current activity
- 2) Start timestamp of the current activity
- 3) Intercase features: WIP(work-in-progress) and resources' occupation

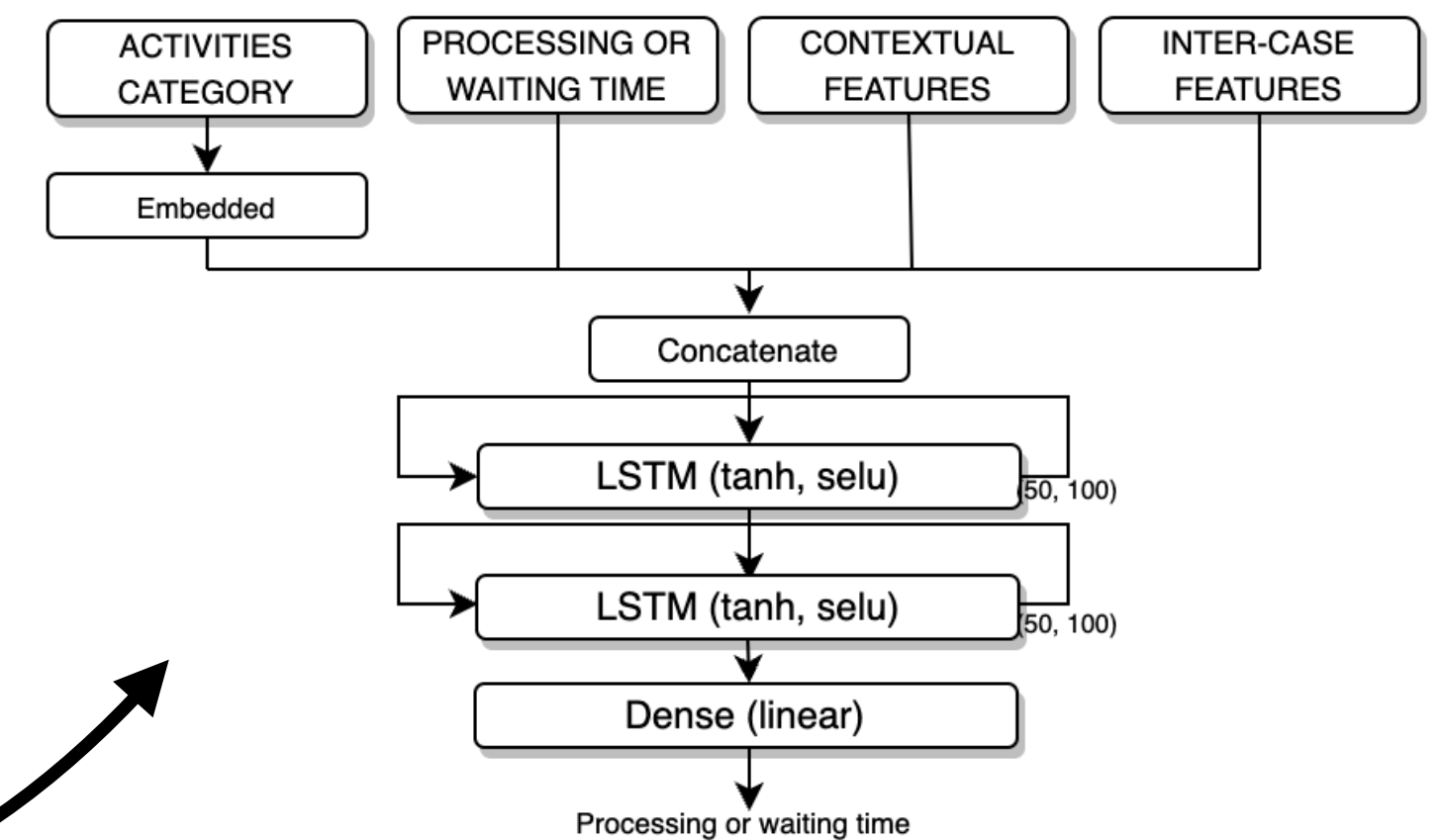

Learning Accurate Business Process Simulation Models from Event Logs via Automated Process Discovery and Deep Learning, Manuel Camargo, Marlon Dumas, Oscar González-Rojas. (CAISE 2022)



# 3 Integration and run simulation

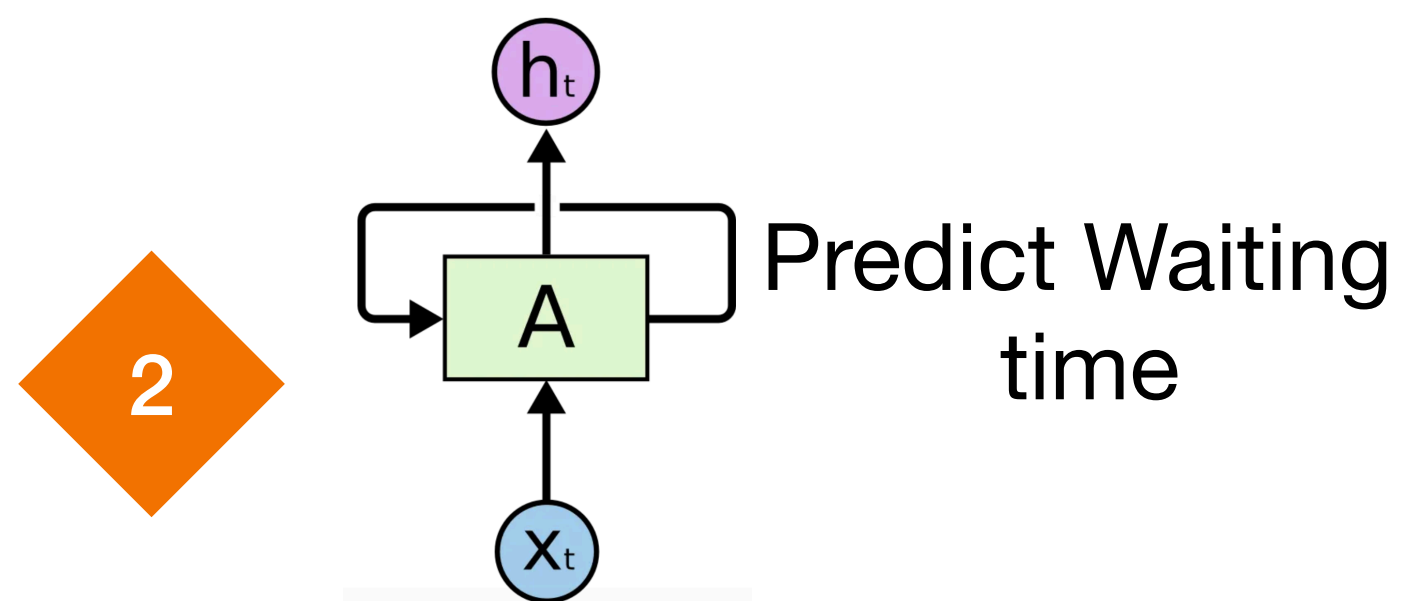
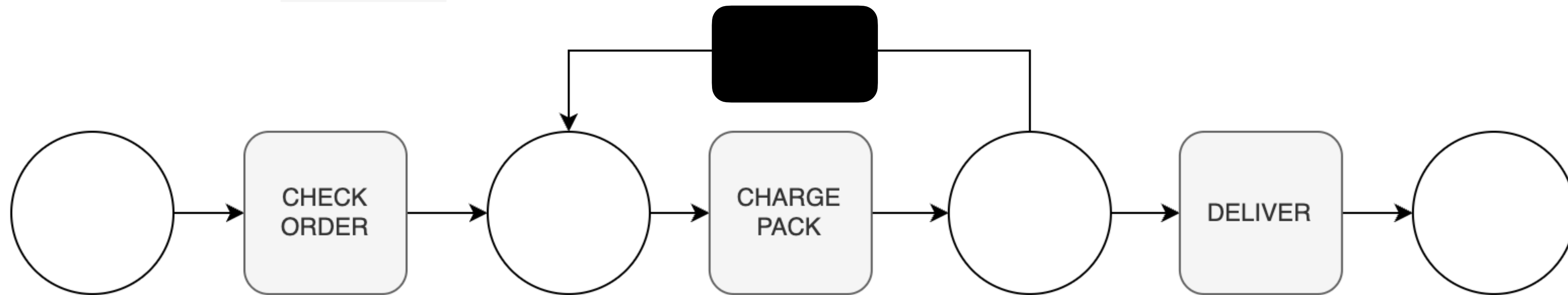
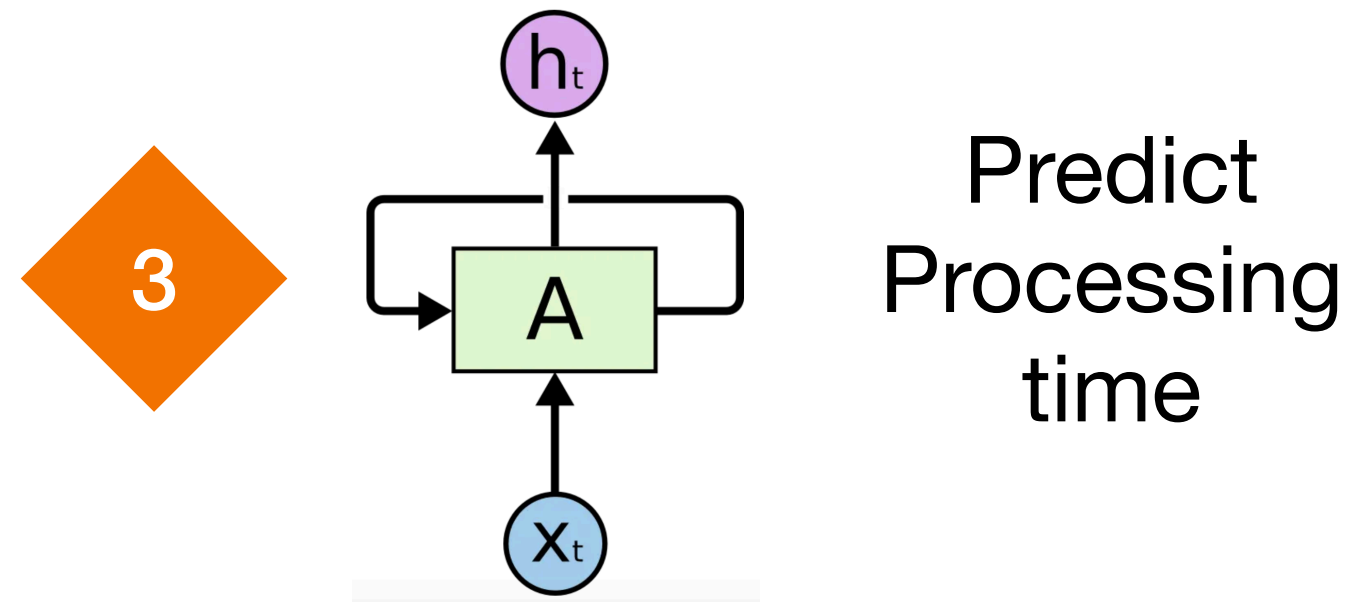

# 3 Integration and run simulation

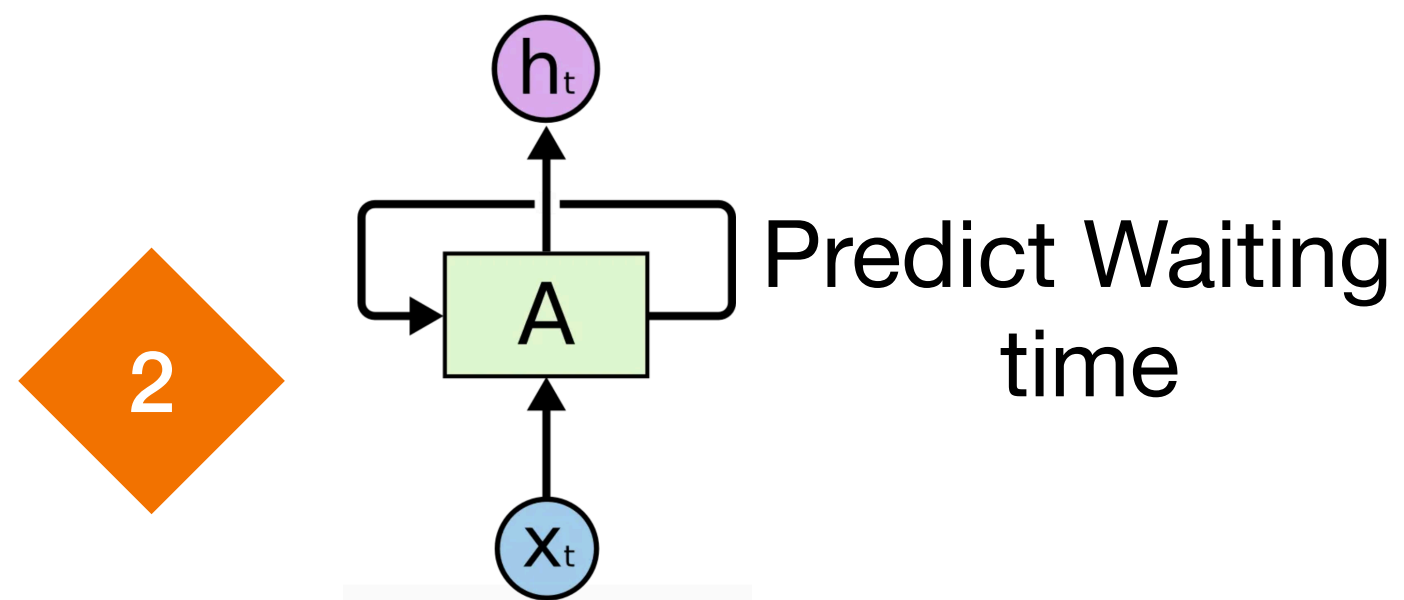
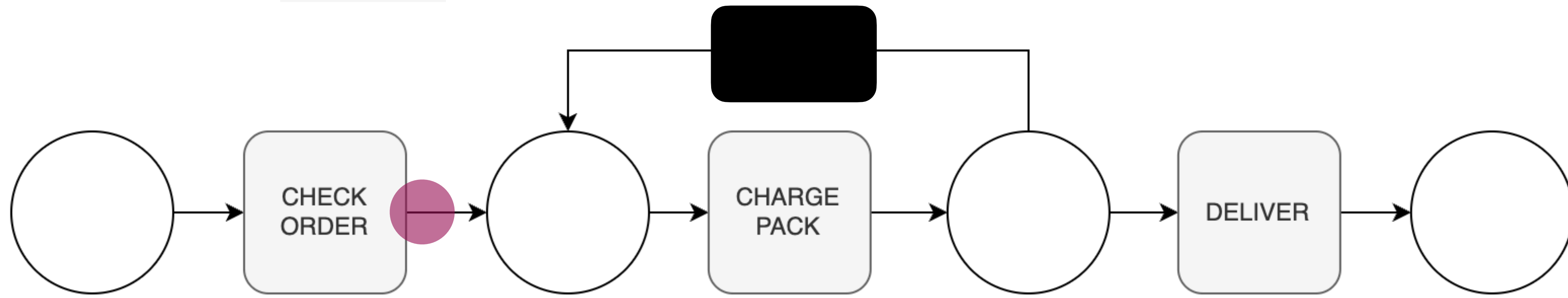
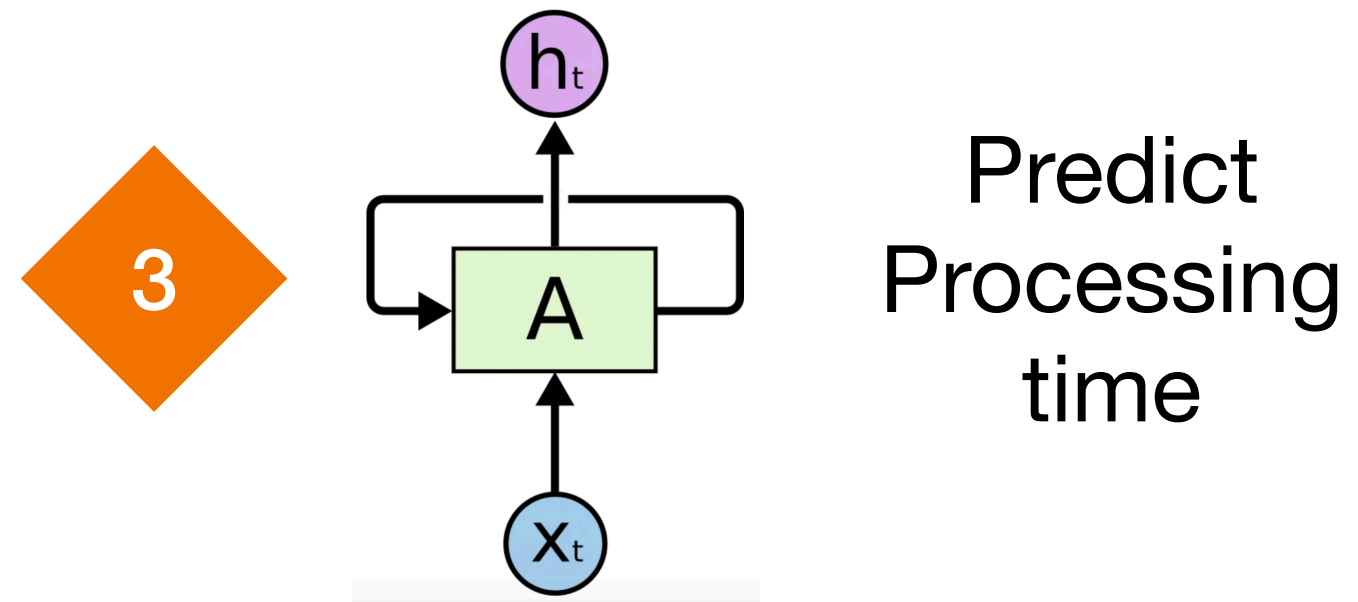

# 3 Integration and run simulation

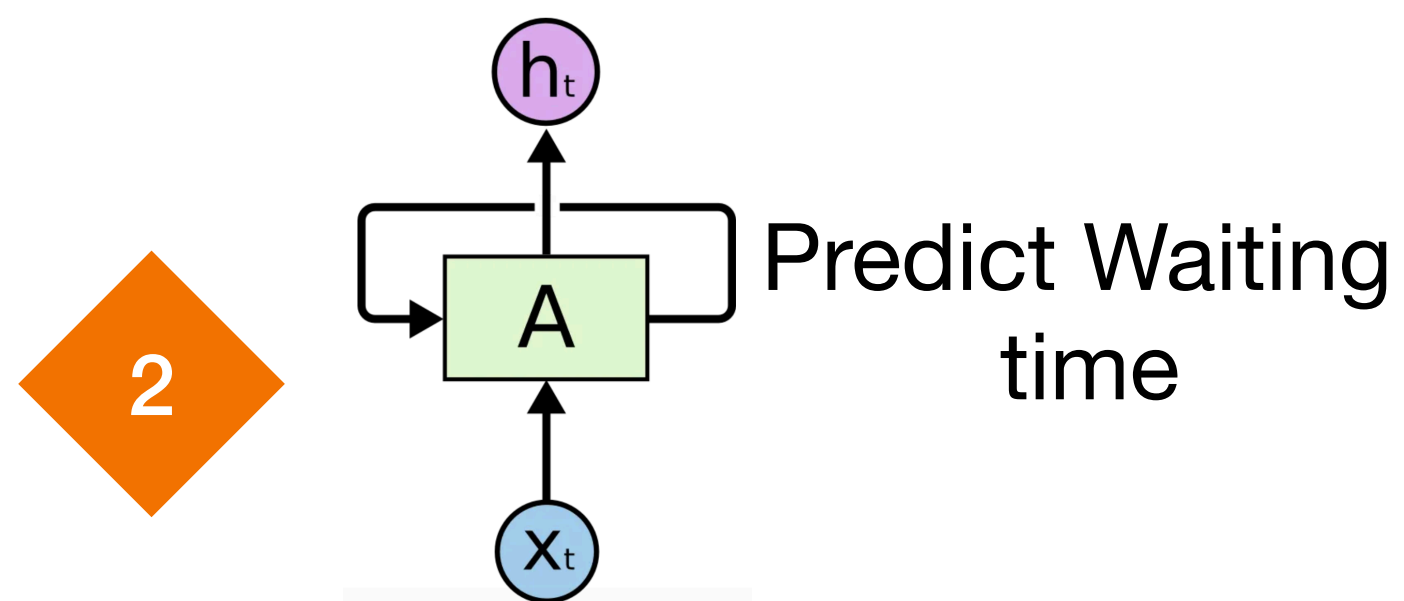
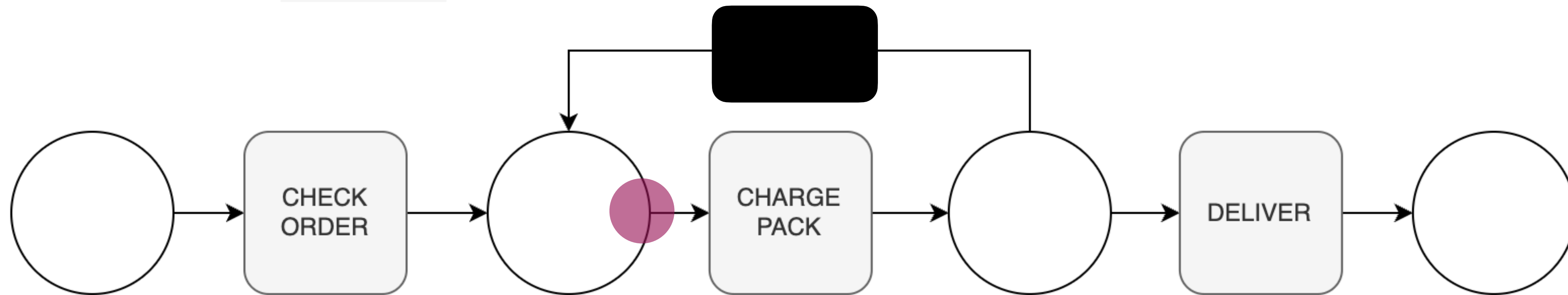
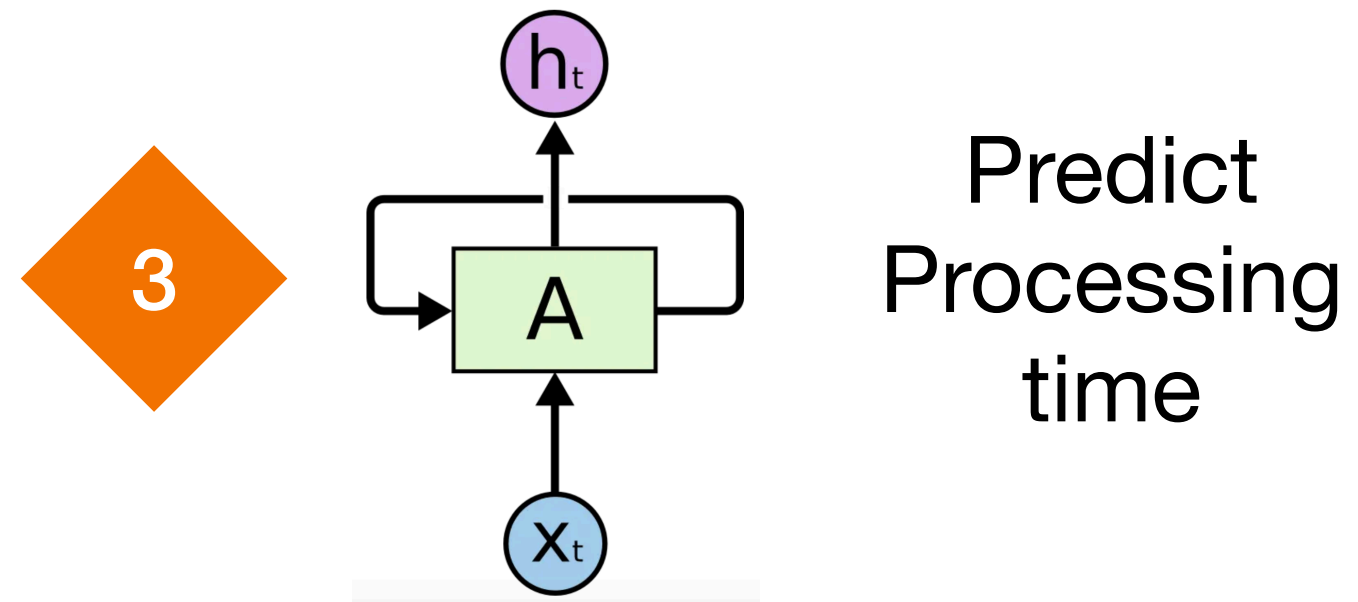

# 3 Integration and run simulation

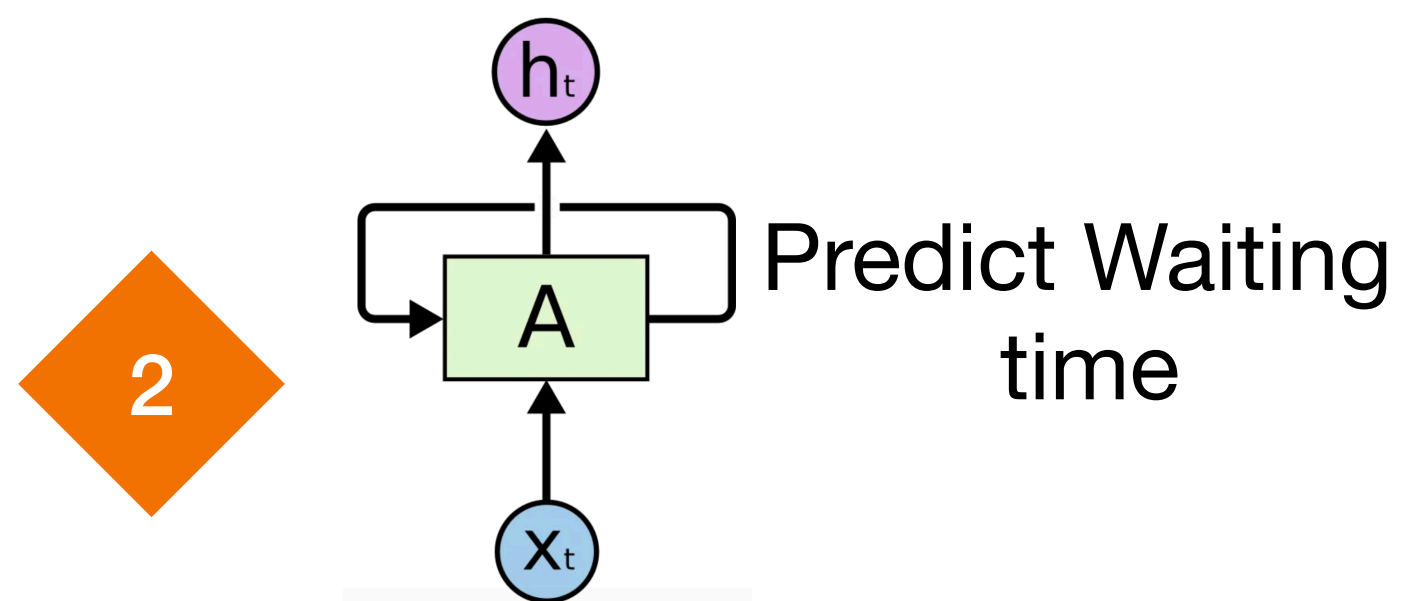
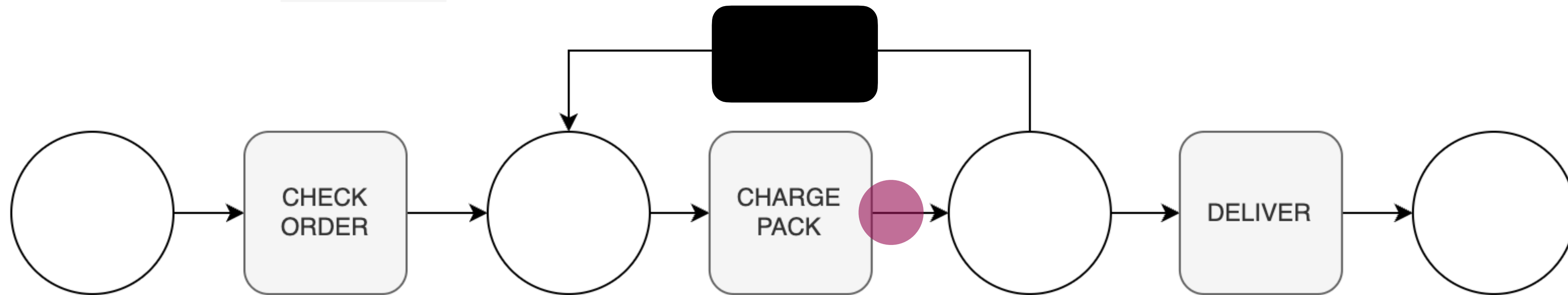
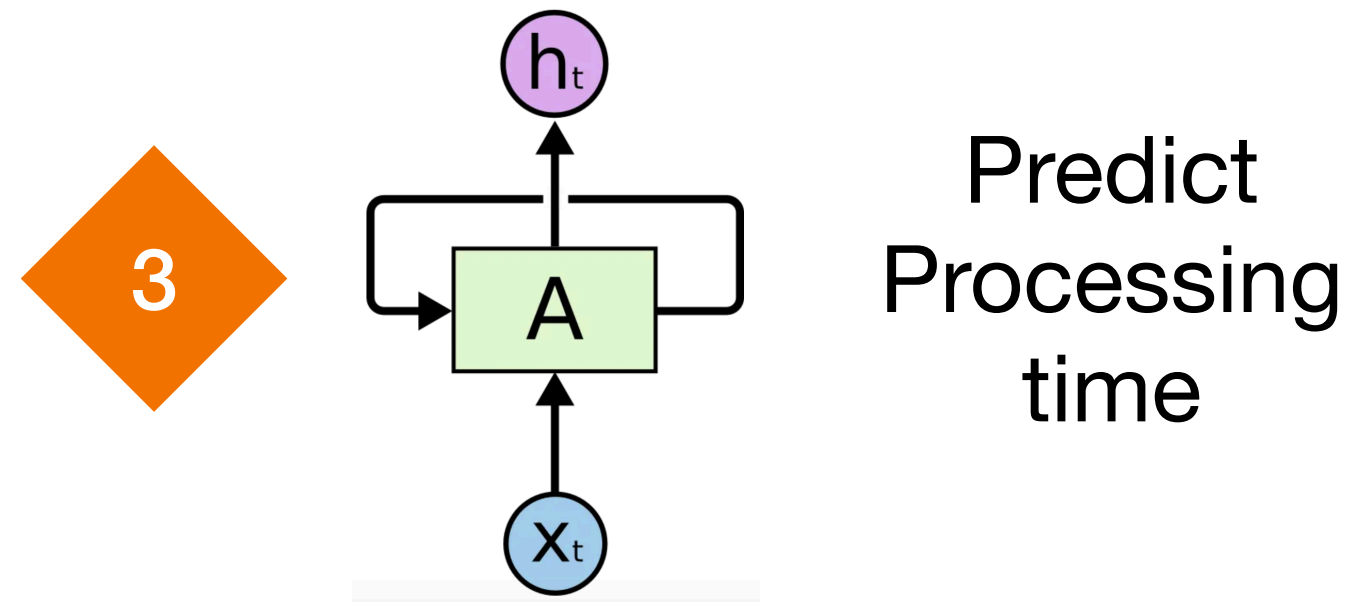

# 3 Integration and run simulation

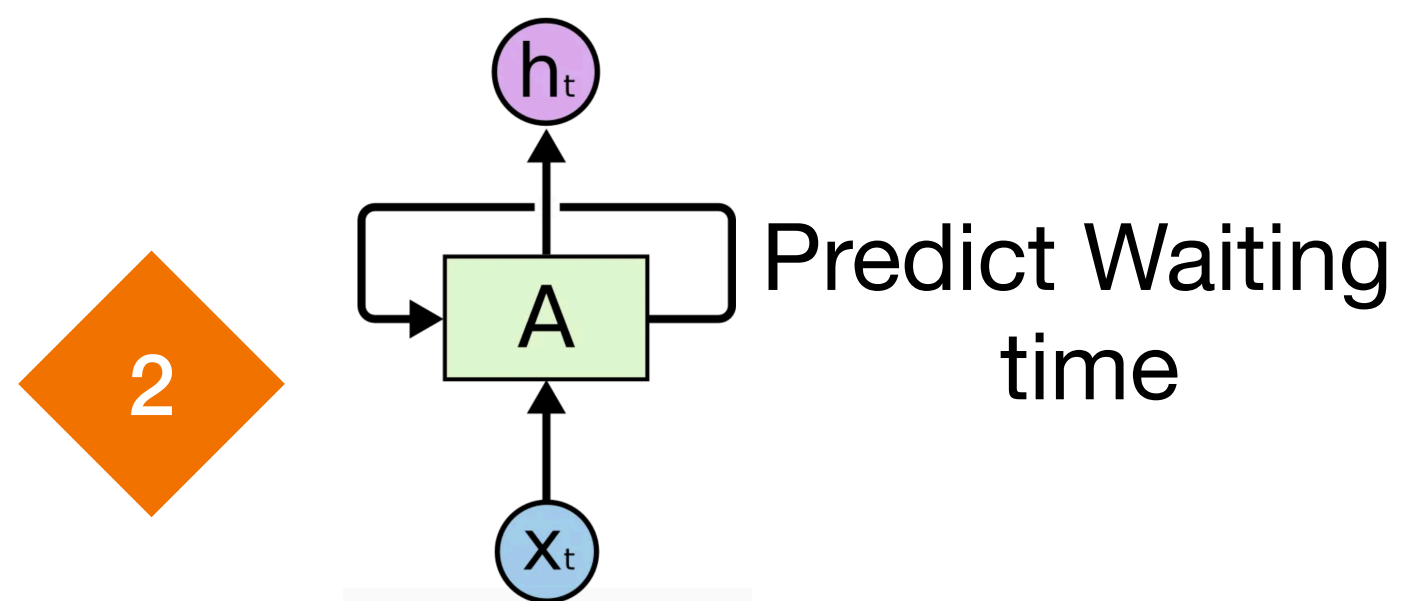
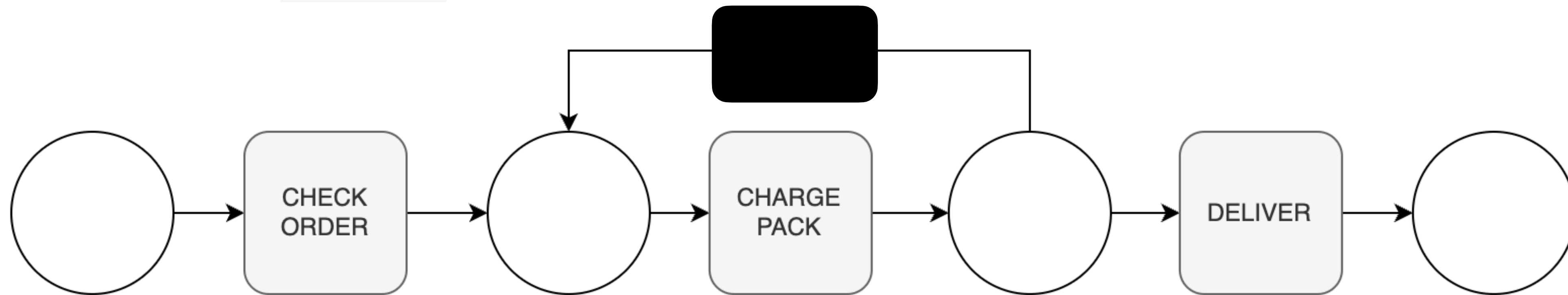
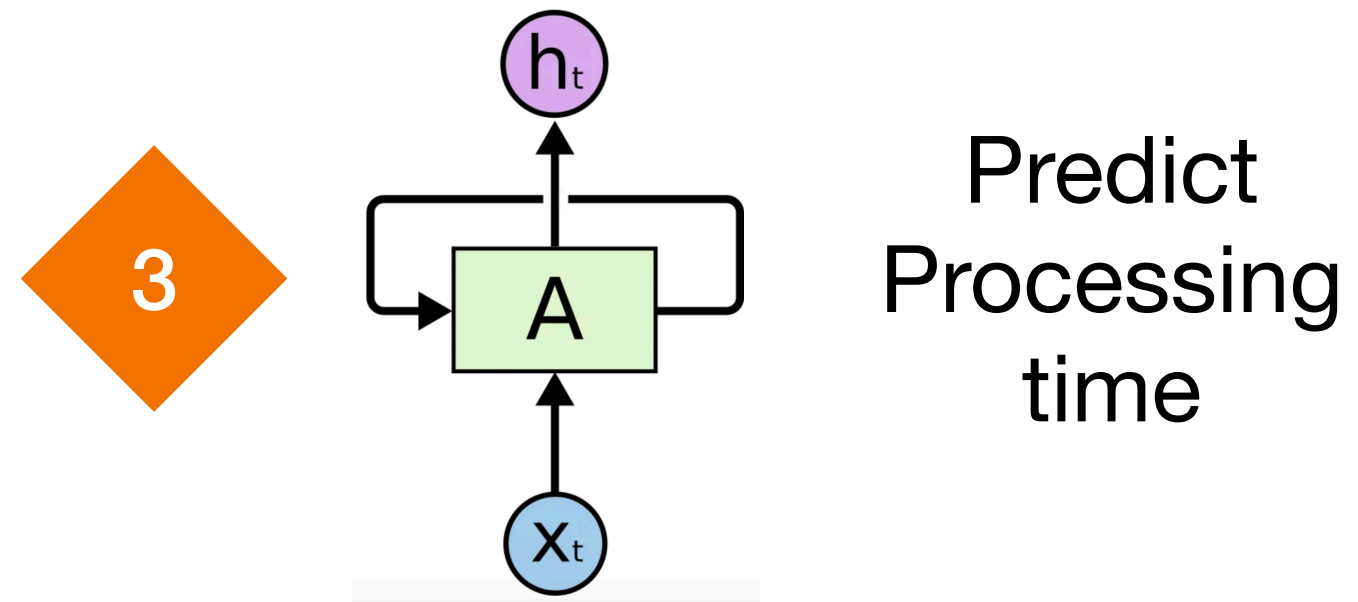

# How does RIMS perform in terms of simulation quality compared to other techniques?

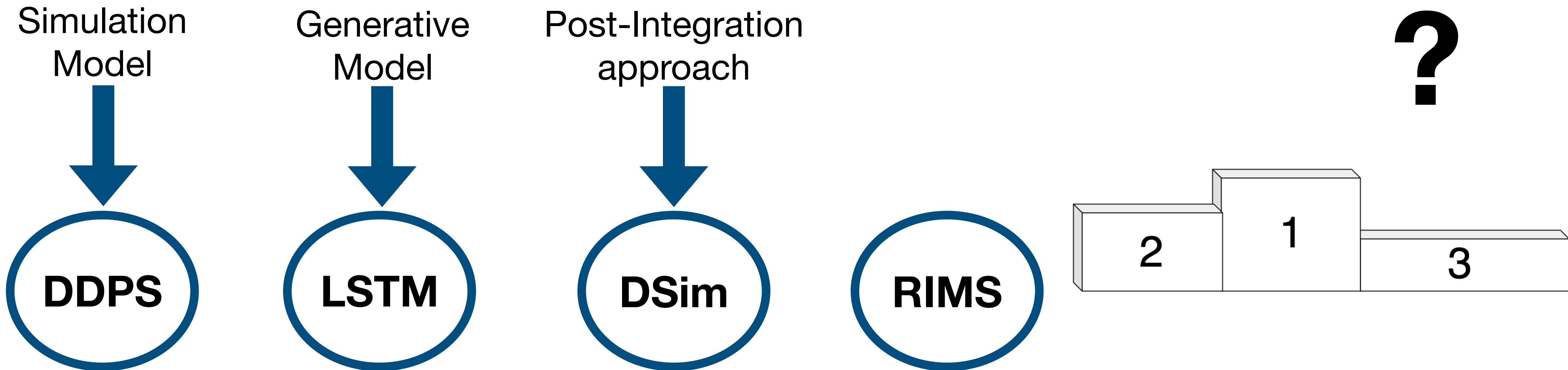

# Evaluation: Procedure

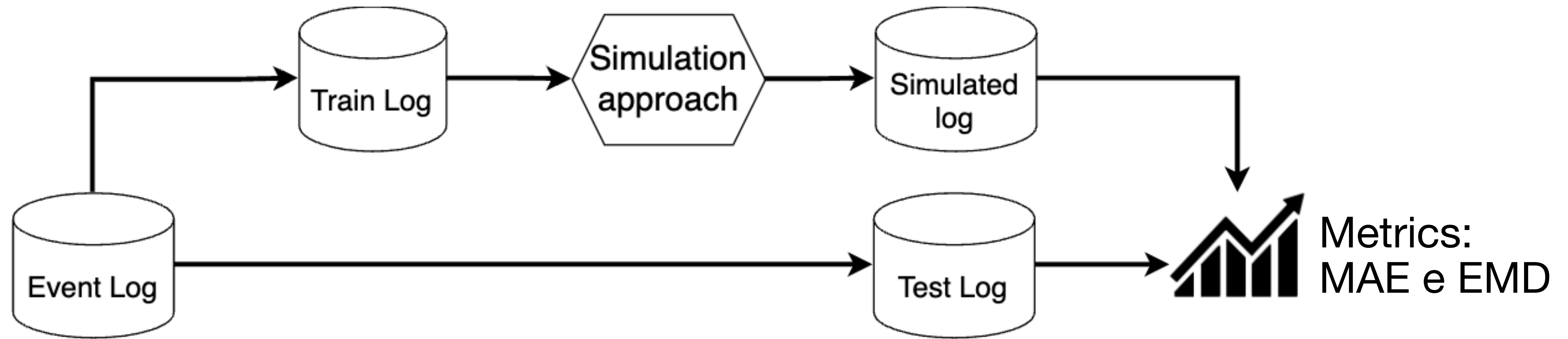

- 25 simulations for each simulation approach
- MAE (Mean Absolute Error) of cycle times
- EMD (Earth Mover's Distance) of the normalized histograms of activity timestamps grouped by day and hour

# Evaluation: Datasets

<b>Log</b>	<b>Type</b>	<b>#Traces</b>	<b>#Events</b>	<b>#Activity</b>	<b>Avg. Trace length</b>
<i>Confidential1000</i>	Syn	800	21221	29	26.53
<i>Confidential2000</i>	Syn	1670	44373	29	26.57
<i>Cvs Pharmacy</i>	Syn	10000	103906	15	10.39
<i>Purchasing Example</i>	Syn	608	9119	21	15
<i>SynLoan</i>	Syn	2000	43164	25	39
Production	Real	225	4503	24	20
ConsultaDataMining	Real	954	4962	16	5.2
BPI12W	Real	8616	59302	6	6.88
BPI17W	Real	30276	240854	8	7.96



# Evaluation RIMS: MAE metric

	DDPS			LSTM			Dsim			RIMS		
	<i>Mean</i>	<i>CI<sub>l</sub></i>	<i>CI<sub>u</sub></i>	<i>Mean</i>	<i>CI<sub>l</sub></i>	<i>CI<sub>u</sub></i>	<i>Mean</i>	<i>CI<sub>l</sub></i>	<i>CI<sub>u</sub></i>	<i>Mean</i>	<i>CI<sub>l</sub></i>	<i>CI<sub>u</sub></i>
<i>Confidential 1000</i>	55477	51509	59444	32754	32377	33132	36337	35796	36878	<b>26950</b>	<b>25683</b>	<b>28217</b>
<i>Confidential 2000</i>	234520	179570	289471	37344	37063	37625	8095	7309	8882	<b>7385</b>	6381	8390
<i>Cvs Pharmacy</i>	1061957	1061300	1062613	638665	637616	639714	137636	136104	139168	<b>102950</b>	<b>101130</b>	<b>104771</b>
<i>PurchasingExample</i>	2127361	2109665	2145058	2299619	2294319	2304919	2280717	2273954	2287481	<b>2104676</b>	2082360	2126992
<i>SynLoan</i>	2295797	2295579	2296015	1446177	1446177	1463812	1675036	1635297	1714775	<b>1278782</b>	<b>1271133</b>	<b>1286430</b>
Production	312153	307036	317270	128942	117516	140368	<b>83700</b>	73572	93828	105988	91713	120264
ConsultaDataMining	274786	271536	278035	343520	343422	343618	230921	228349	233494	<b>155994</b>	<b>141180</b>	<b>170707</b>
BPI12W	667139	665889	668389	<b>316642</b>	<b>309766</b>	<b>323517</b>	597090	594860	599320	555094	550135	560052
BPI17W	952502	949997	955007	757742	653898	861585	417641	416631	418650	<b>393749</b>	<b>391442</b>	<b>396056</b>

# Evaluation RIMS: MAE metric

	DDPS			LSTM			Dsim			RIMS		
	<i>Mean</i>	<i>CI<sub>l</sub></i>	<i>CI<sub>u</sub></i>	<i>Mean</i>	<i>CI<sub>l</sub></i>	<i>CI<sub>u</sub></i>	<i>Mean</i>	<i>CI<sub>l</sub></i>	<i>CI<sub>u</sub></i>	<i>Mean</i>	<i>CI<sub>l</sub></i>	<i>CI<sub>u</sub></i>
<i>Confidential 1000</i>	55477	51509	59444	32754	32377	33132	36337	35796	36878	<b>26950</b>	<b>25683</b>	<b>28217</b>
<i>Confidential 2000</i>	234520	179570	289471	37344	37063	37625	8095	7309	8882	<b>7385</b>	6381	8390
<i>Cvs Pharmacy</i>	1061957	1061300	1062613	638665	637616	639714	137636	136104	139168	<b>102950</b>	<b>101130</b>	<b>104771</b>
<i>PurchasingExample</i>	2127361	2109665	2145058	2299619	2294319	2304919	2280717	2273954	2287481	<b>2104676</b>	2082360	2126992
<i>SynLoan</i>	2295797	2295579	2296015	1446177	1446177	1463812	1675036	1635297	1714775	<b>1278782</b>	<b>1271133</b>	<b>1286430</b>
Production	312153	307036	317270	128942	117516	140368	<b>83700</b>	73572	93828	105988	91713	120264
ConsultaDataMining	274786	271536	278035	343520	343422	343618	230921	228349	233494	<b>155994</b>	<b>141180</b>	<b>170707</b>
BPI12W	667139	665889	668389	<b>316642</b>	<b>309766</b>	<b>323517</b>	597090	594860	599320	555094	550135	560052
BPI17W	952502	949997	955007	757742	653898	861585	417641	416631	418650	<b>393749</b>	<b>391442</b>	<b>396056</b>





# Evaluation RIMS: MAE metric

	DDPS			LSTM			Dsim			RIMS		
	<i>Mean</i>	<i>CI<sub>l</sub></i>	<i>CI<sub>u</sub></i>	<i>Mean</i>	<i>CI<sub>l</sub></i>	<i>CI<sub>u</sub></i>	<i>Mean</i>	<i>CI<sub>l</sub></i>	<i>CI<sub>u</sub></i>	<i>Mean</i>	<i>CI<sub>l</sub></i>	<i>CI<sub>u</sub></i>
<i>Confidential 1000</i>	55477	51509	59444	32754	32377	33132	36337	35796	36878	<b>26950</b>	<b>25683</b>	<b>28217</b>
<i>Confidential 2000</i>	234520	179570	289471	37344	37063	37625	8095	7309	8882	<b>7385</b>	6381	8390
<i>Cvs Pharmacy</i>	1061957	1061300	1062613	638665	637616	639714	137636	136104	139168	<b>102950</b>	<b>101130</b>	<b>104771</b>
<i>PurchasingExample</i>	2127361	2109665	2145058	2299619	2294319	2304919	2280717	2273954	2287481	<b>2104676</b>	2082360	2126992
<i>SynLoan</i>	2295797	2295579	2296015	1446177	1446177	1463812	1675036	1635297	1714775	<b>1278782</b>	<b>1271133</b>	<b>1286430</b>
Production	312153	307036	317270	128942	117516	140368	<b>83700</b>	73572	93828	105988	91713	120264
ConsultaDataMining	274786	271536	278035	343520	343422	343618	230921	228349	233494	<b>155994</b>	<b>141180</b>	<b>170707</b>
BPI12W	667139	665889	668389	<b>316642</b>	<b>309766</b>	<b>323517</b>	597090	594860	599320	555094	550135	560052
 BPI12W*	694558	694083	695033	316642	309766	323517	<b>310293</b>	304608	315977	357940	351301	364579
BPI17W	952502	949997	955007	757742	653898	861585	417641	416631	418650	<b>393749</b>	<b>391442</b>	<b>396056</b>

# Evaluation RIMS: EMD metric

	DDPS			LSTM			Dsim			RIMS		
	<i>Mean</i>	<i>CI<sub>l</sub></i>	<i>CI<sub>u</sub></i>	<i>Mean</i>	<i>CI<sub>l</sub></i>	<i>CI<sub>u</sub></i>	<i>Mean</i>	<i>CI<sub>l</sub></i>	<i>CI<sub>u</sub></i>	<i>Mean</i>	<i>CI<sub>l</sub></i>	<i>CI<sub>u</sub></i>
<i>Confidential 1000</i>	<b>0.00115</b>	<b>0.00103</b>	<b>0.00127</b>	0.01435	0.01434	0.01437	0.01269	0.01263	0.01274	0.01264	0.01257	0.01270
<i>Confidential 2000</i>	<b>0.00109</b>	<b>0.00105</b>	<b>0.00113</b>	0.00992	0.00991	0.00993	0.00897	0.00895	0.00899	0.00907	0.00905	0.00909
<i>Cvs Pharmacy</i>	<b>0.00093</b>	<b>0.00092</b>	<b>0.00094</b>	0.00237	0.00237	0.00237	0.00659	0.00658	0.00659	0.00672	0.00672	0.00673
<i>PurchasingExample</i>	0.00702	0.00699	0.00706	<b>0.00525</b>	<b>0.00500</b>	<b>0.00550</b>	0.00645	0.00634	0.00656	0.00856	0.00831	0.00880
<i>SynLoan</i>	0.00799	0.00798	0.00800	0.01926	0.01924	0.01928	0.00473	0.00469	0.00477	<b>0.00321</b>	<b>0.00317</b>	<b>0.00325</b>
Production	0.01486	0.01438	0.01534	0.00715	0.00647	0.00784	0.00635	0.00589	0.00680	<b>0.00523</b>	<b>0.00487</b>	<b>0.00559</b>
ConsultaDataMining	0.01573	0.01555	0.01591	0.03830	0.03820	0.03840	0.01233	0.01202	0.01265	<b>0.00777</b>	<b>0.00739</b>	<b>0.00816</b>
BPI12W	<b>0.00642</b>	<b>0.00640</b>	<b>0.00644</b>	0.00766	0.00765	0.00768	0.00807	0.00806	0.00808	0.00805	0.00804	0.00806
BPI12W*	<b>0.00468</b>	<b>0.00465</b>	<b>0.00470</b>	0.00766	0.00765	0.00768	0.00799	0.00798	0.00799	0.00798	0.00798	0.00799



# Evaluation RIMS: EMD metric

	DDPS			LSTM			Dsim			RIMS		
	<i>Mean</i>	<i>CI<sub>l</sub></i>	<i>CI<sub>u</sub></i>	<i>Mean</i>	<i>CI<sub>l</sub></i>	<i>CI<sub>u</sub></i>	<i>Mean</i>	<i>CI<sub>l</sub></i>	<i>CI<sub>u</sub></i>	<i>Mean</i>	<i>CI<sub>l</sub></i>	<i>CI<sub>u</sub></i>
<i>Confidential 1000</i>	<b>0.00115</b>	<b>0.00103</b>	<b>0.00127</b>	0.01435	0.01434	0.01437	0.01269	0.01263	0.01274	0.01264	0.01257	0.01270
<i>Confidential 2000</i>	<b>0.00109</b>	<b>0.00105</b>	<b>0.00113</b>	0.00992	0.00991	0.00993	0.00897	0.00895	0.00899	0.00907	0.00905	0.00909
<i>Cvs Pharmacy</i>	<b>0.00093</b>	<b>0.00092</b>	<b>0.00094</b>	0.00237	0.00237	0.00237	0.00659	0.00658	0.00659	0.00672	0.00672	0.00673
<i>PurchasingExample</i>	0.00702	0.00699	0.00706	<b>0.00525</b>	<b>0.00500</b>	<b>0.00550</b>	0.00645	0.00634	0.00656	0.00856	0.00831	0.00880
<i>SynLoan</i>	0.00799	0.00798	0.00800	0.01926	0.01924	0.01928	0.00473	0.00469	0.00477	<b>0.00321</b>	<b>0.00317</b>	<b>0.00325</b>
Production	0.01486	0.01438	0.01534	0.00715	0.00647	0.00784	0.00635	0.00589	0.00680	<b>0.00523</b>	<b>0.00487</b>	<b>0.00559</b>
ConsultaDataMining	0.01573	0.01555	0.01591	0.03830	0.03820	0.03840	0.01233	0.01202	0.01265	<b>0.00777</b>	<b>0.00739</b>	<b>0.00816</b>
BPI12W	<b>0.00642</b>	<b>0.00640</b>	<b>0.00644</b>	0.00766	0.00765	0.00768	0.00807	0.00806	0.00808	0.00805	0.00804	0.00806
BPI12W*	<b>0.00468</b>	<b>0.00465</b>	<b>0.00470</b>	0.00766	0.00765	0.00768	0.00799	0.00798	0.00799	0.00798	0.00798	0.00799

# Evaluation RIMS: EMD metric

	DDPS			LS								
	<i>Mean</i>	$CI_l$	$CI_u$	<i>Mean</i>								
<i>Confidential 1000</i>	<b>0.00115</b>	<b>0.00103</b>	<b>0.00127</b>	0.01435	0.0							
<i>Confidential 2000</i>	<b>0.00109</b>	<b>0.00105</b>	<b>0.00113</b>	0.00992	0.0							
<i>Cvs Pharmacy</i>	<b>0.00093</b>	<b>0.00092</b>	<b>0.00094</b>	0.00237	0.00237	0.00237	0.00659	0.00658	0.00659	0.00672	0.00672	0.00673
<i>PurchasingExample</i>	0.00702	0.00699	0.00706	<b>0.00525</b>	<b>0.00500</b>	<b>0.00550</b>	0.00645	0.00634	0.00656	0.00856	0.00831	0.00880
<i>SynLoan</i>	0.00799	0.00798	0.00800	0.01926	0.01924	0.01928	0.00473	0.00469	0.00477	<b>0.00321</b>	<b>0.00317</b>	<b>0.00325</b>
<i>Production</i>	0.01486	0.01438	0.01534	0.00715	0.0							
<i>ConsultaDataMining</i>	0.01573	0.01555	0.01591	0.03830	0.0							
<i>BPI12W</i>	<b>0.00642</b>	<b>0.00640</b>	<b>0.00644</b>	0.00766	0.0							
<i>BPI12W*</i>	<b>0.00468</b>	<b>0.00465</b>	<b>0.00470</b>	0.00766	0.0							

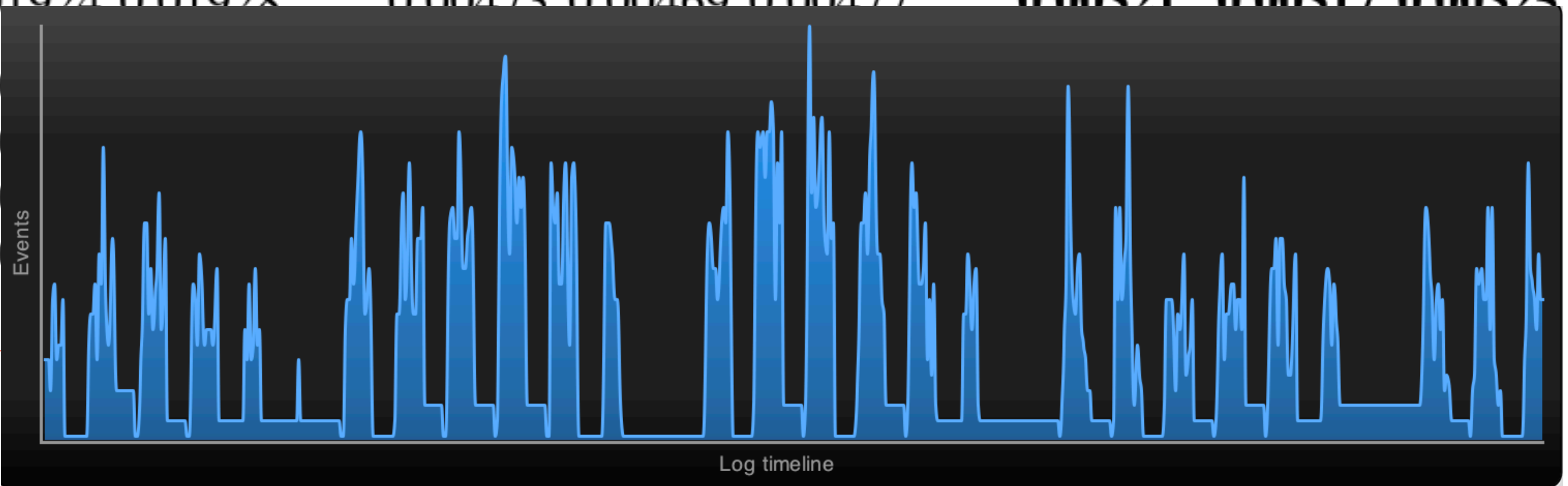
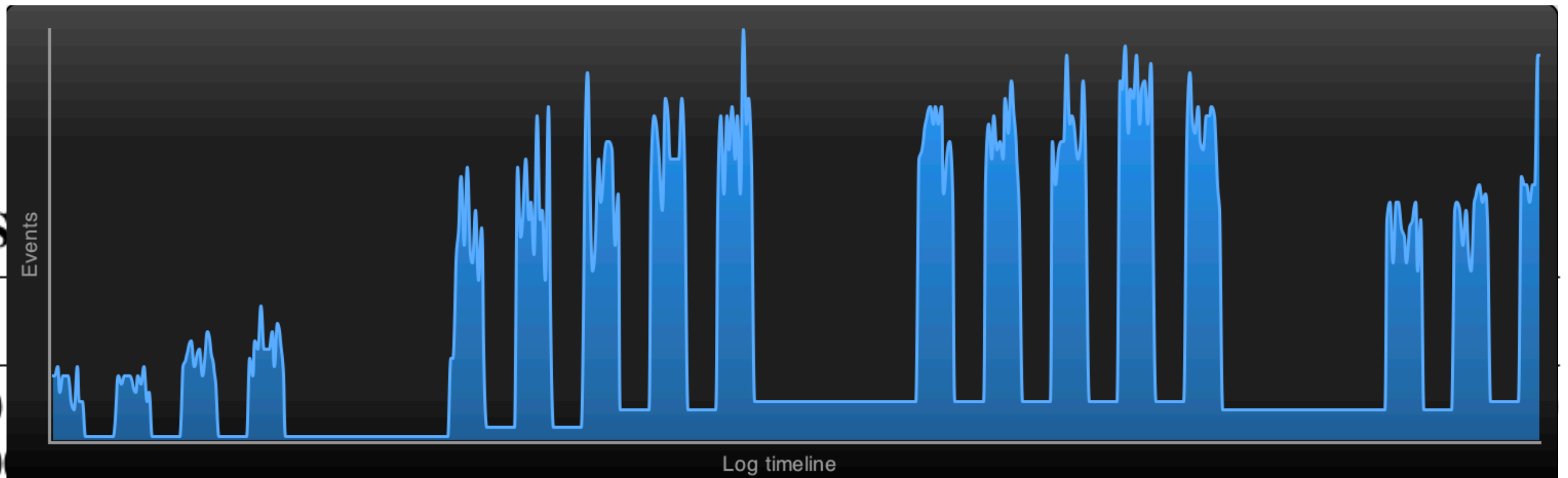

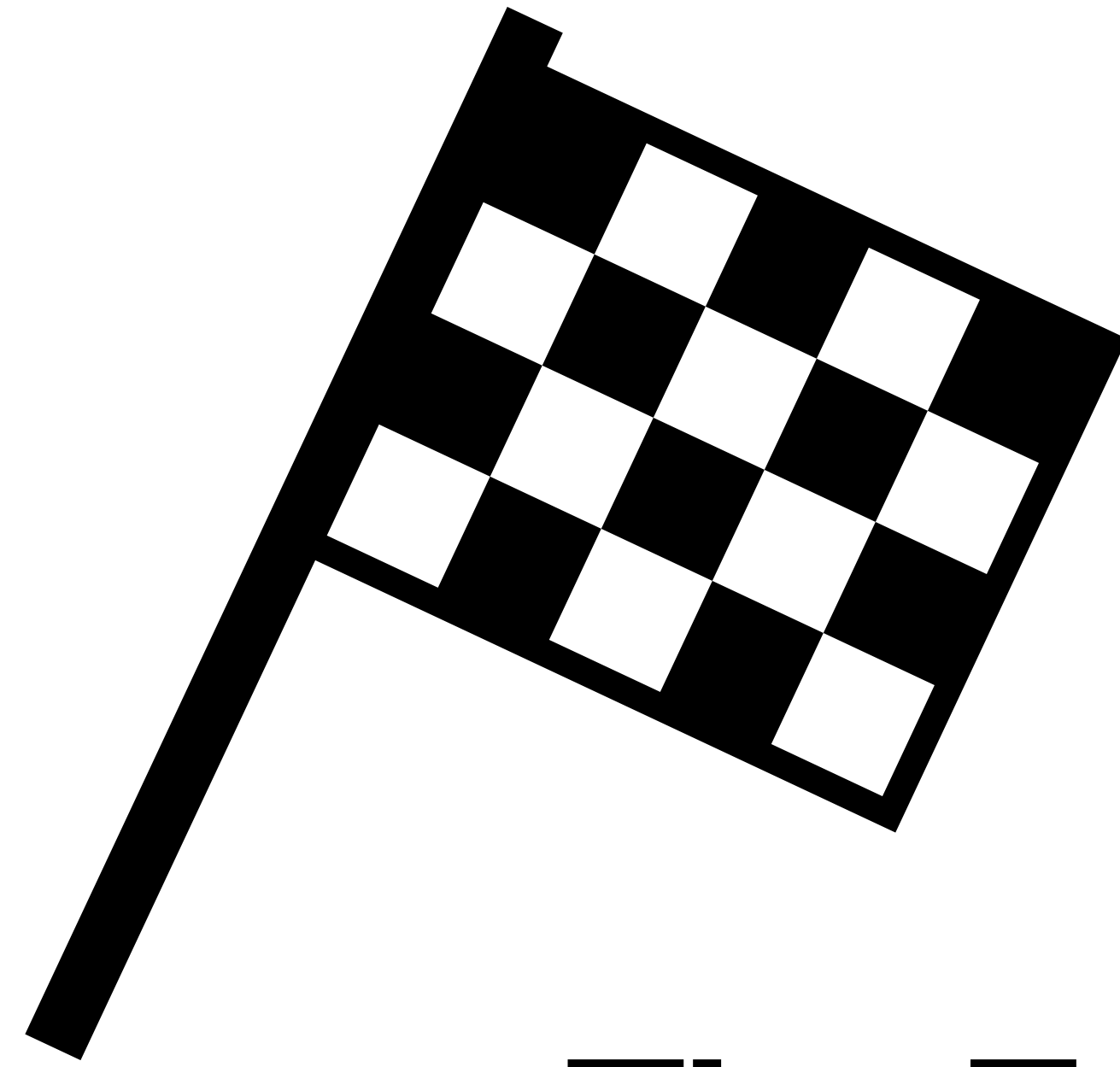

**The End??**



# What about the queue??

Simulated Log

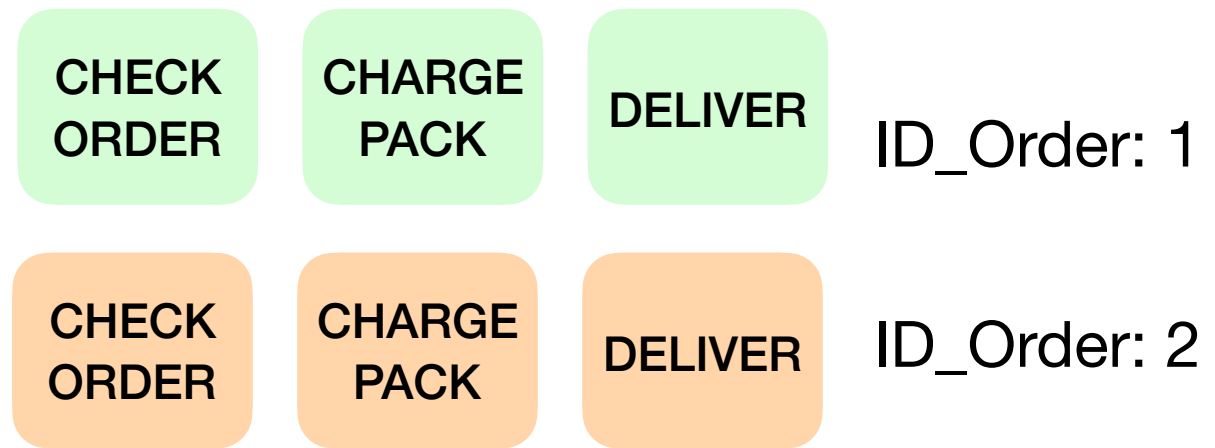

Enriched Simulated Log

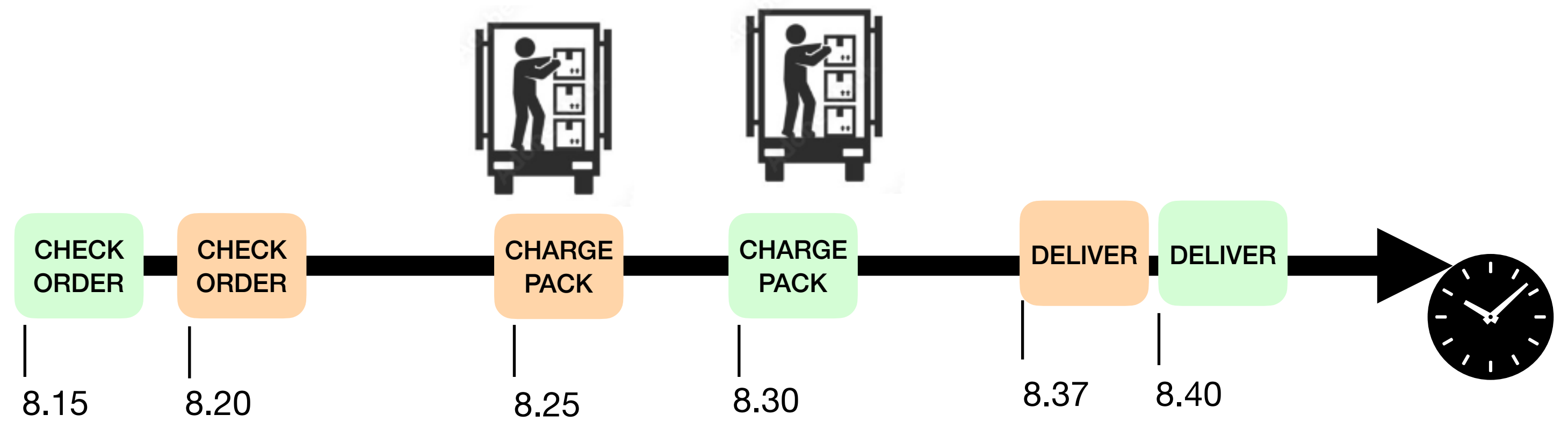



# What about the queue??

Simulated Log

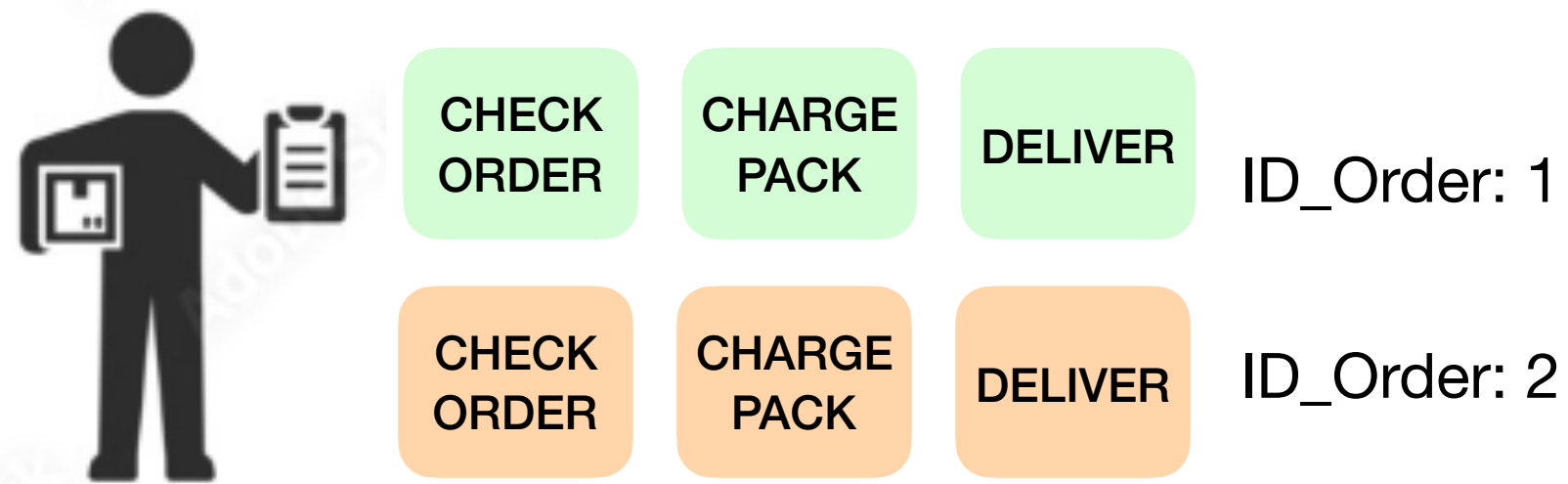

Enriched Simulated Log

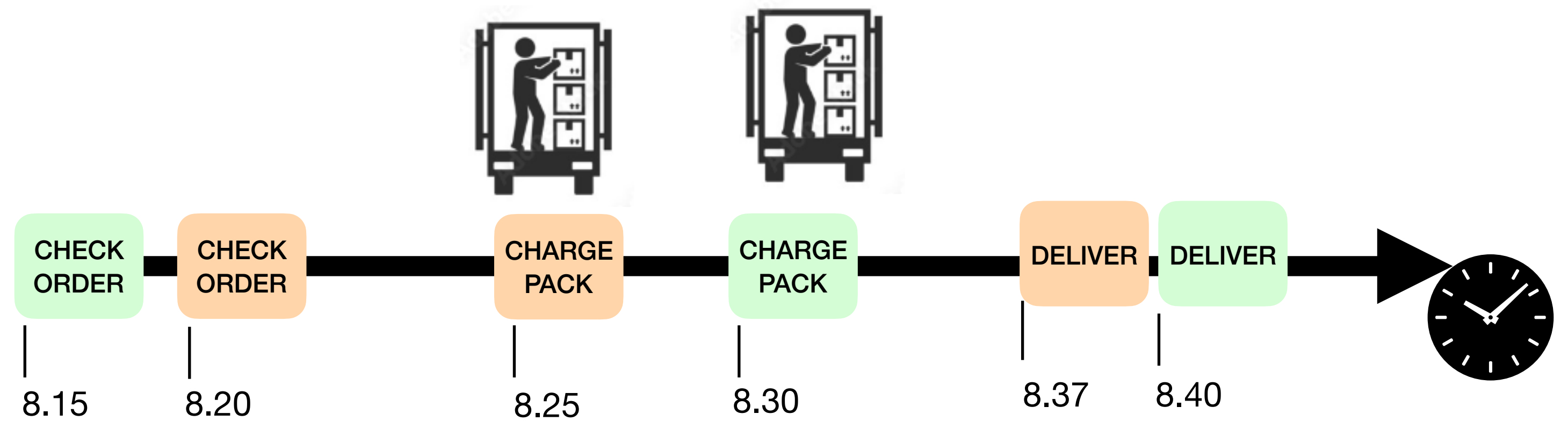

Queue of Delivery Man Requests

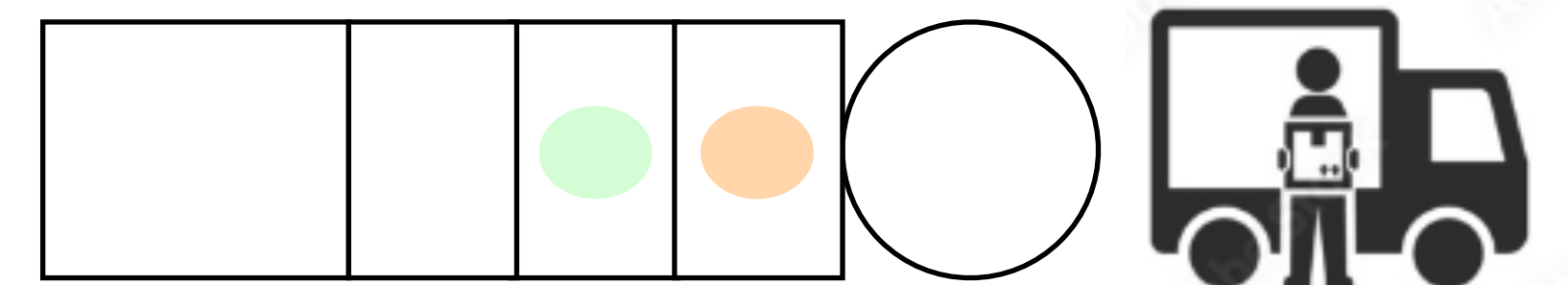

# What about the queue??

Simulated Log

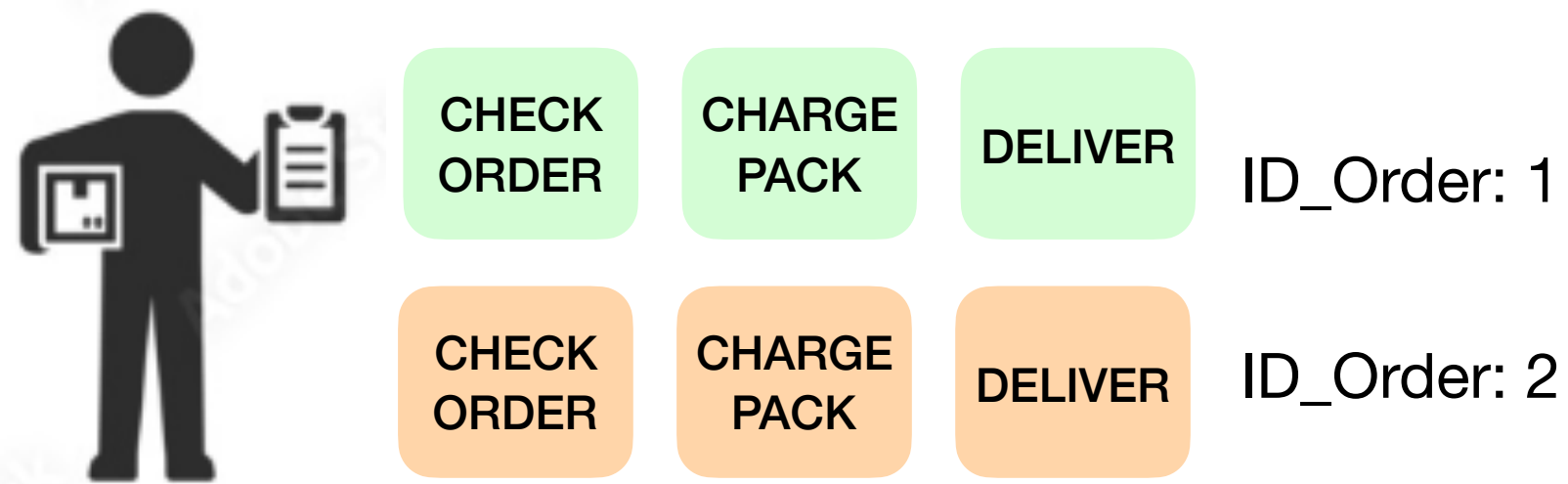

Enriched Simulated Log

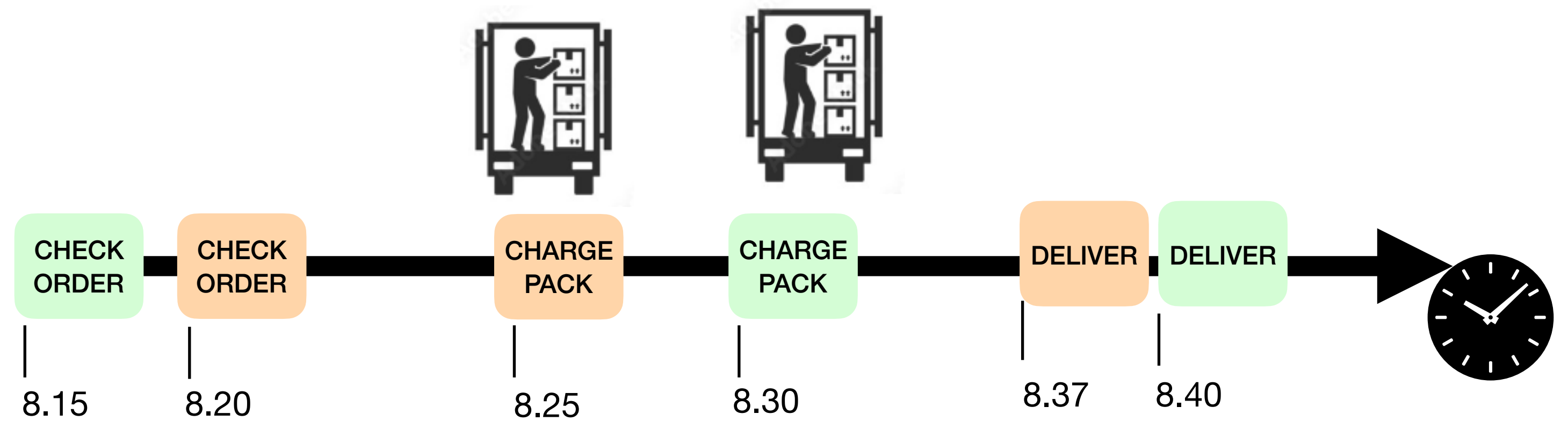

How many deliveries are waiting?

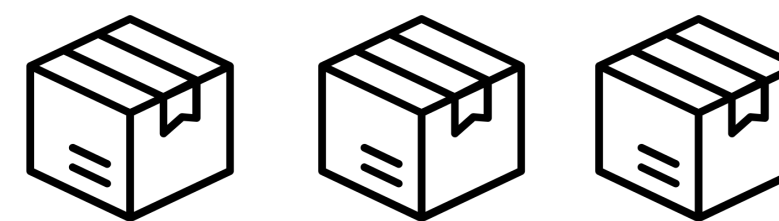

Queue of Delivery Man Requests

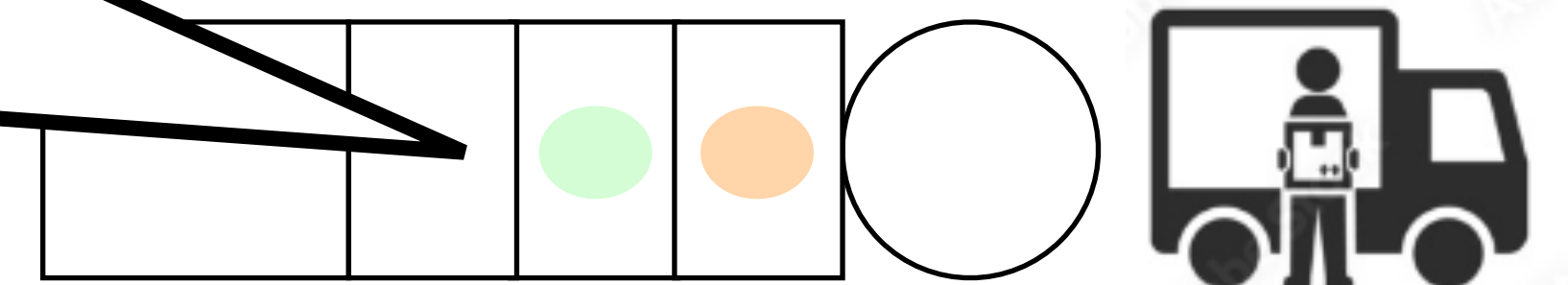

# What about the queue??

Simulated Log

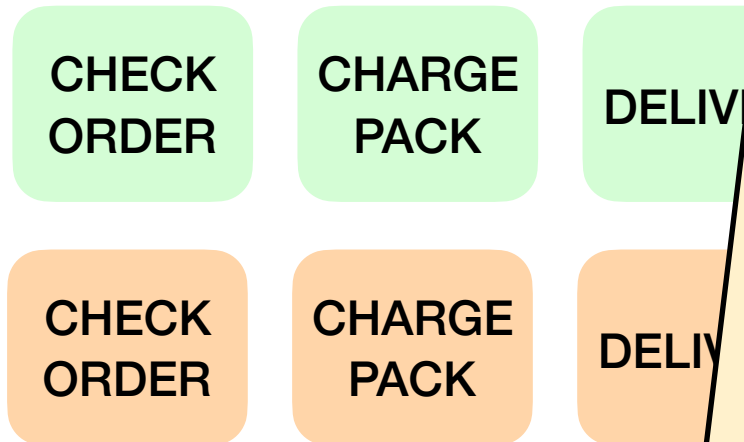

Enriched Simulated Log

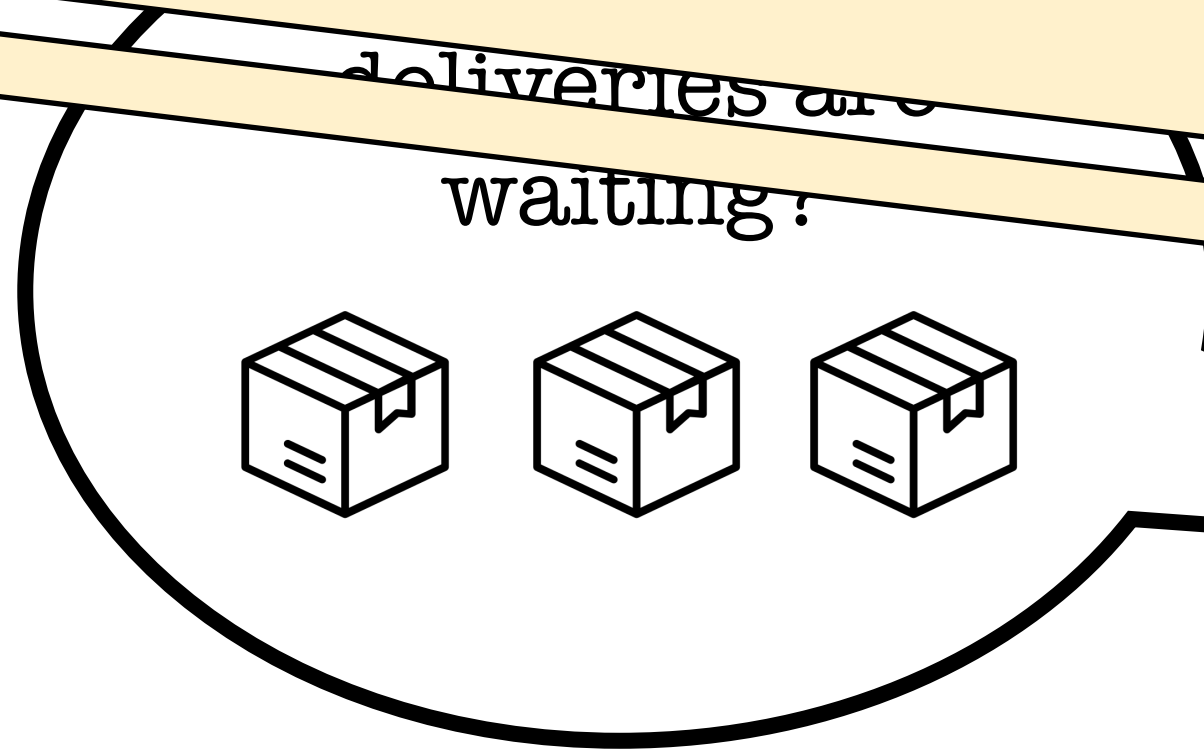
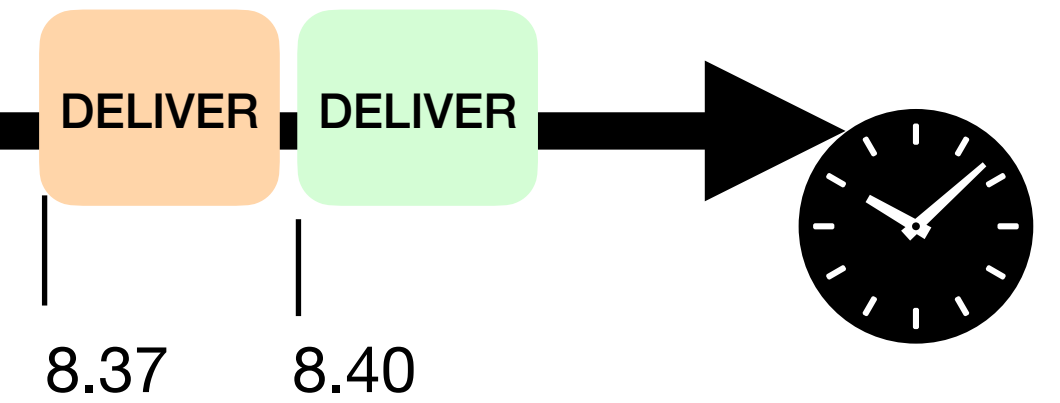
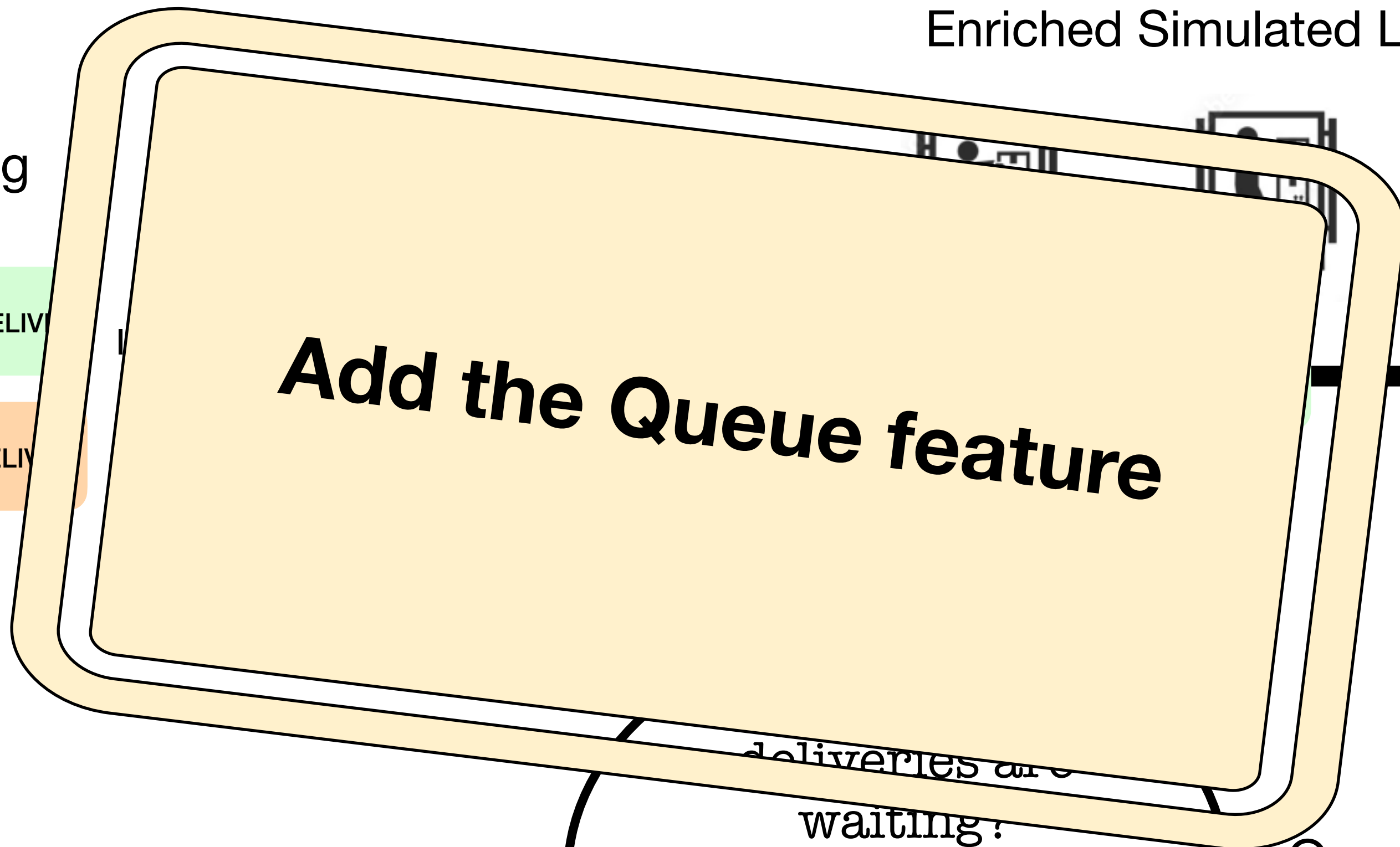

Queue of Delivery Man Requests

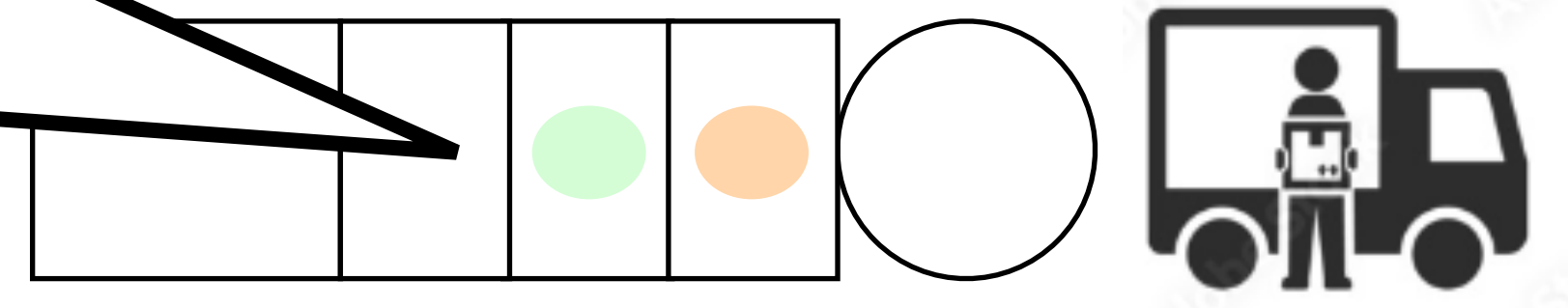

# RIMS<sup>+</sup> receipt

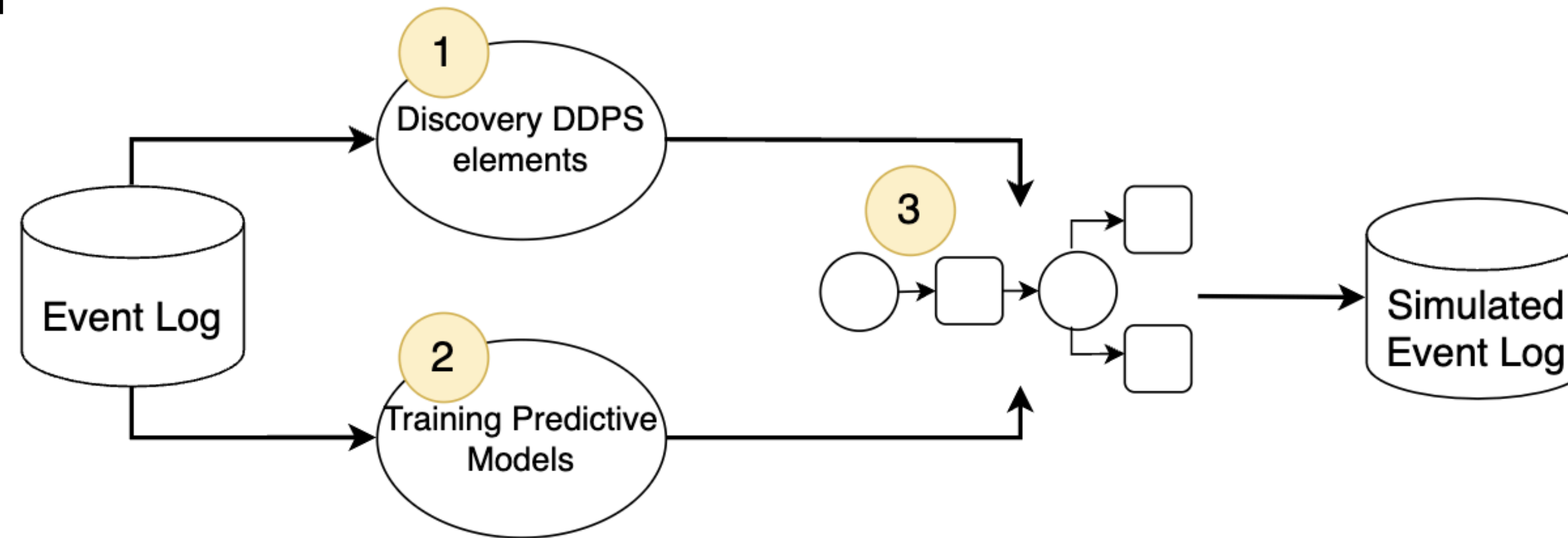

1 Definition of the DDPS elements

2 Training of the predictive models:

2a Retrieve the queue feature from the log

2b Train the waiting time predictive model with the queue feature

3 Integration and run simulation

## 2a Retrieve the queue feature from the log

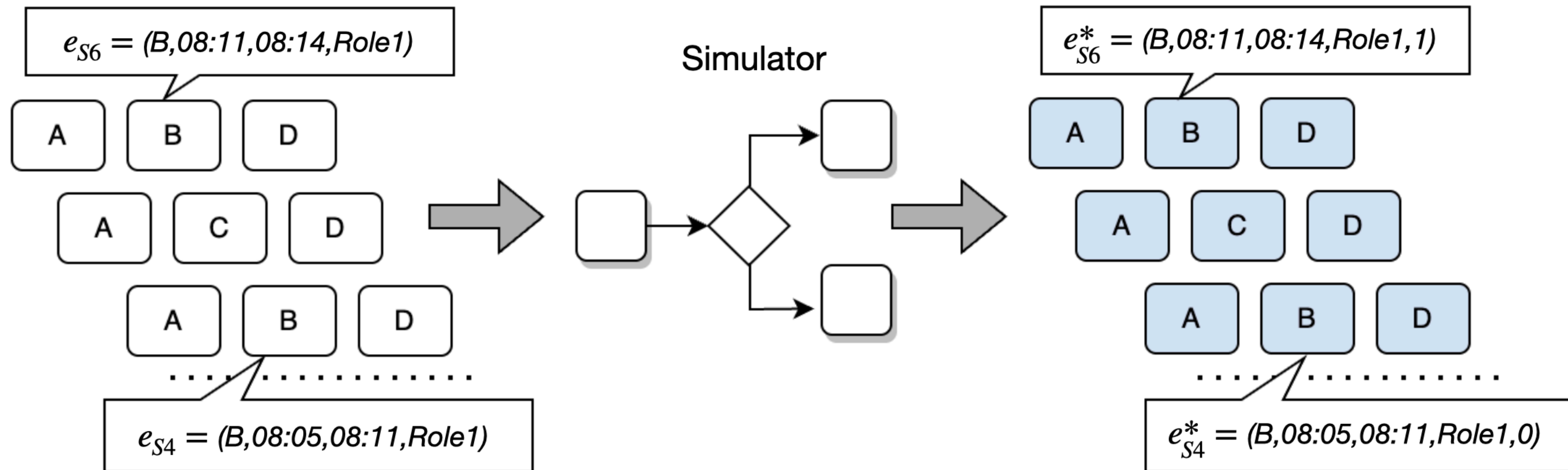

## 2a Retrieve the queue feature from the log

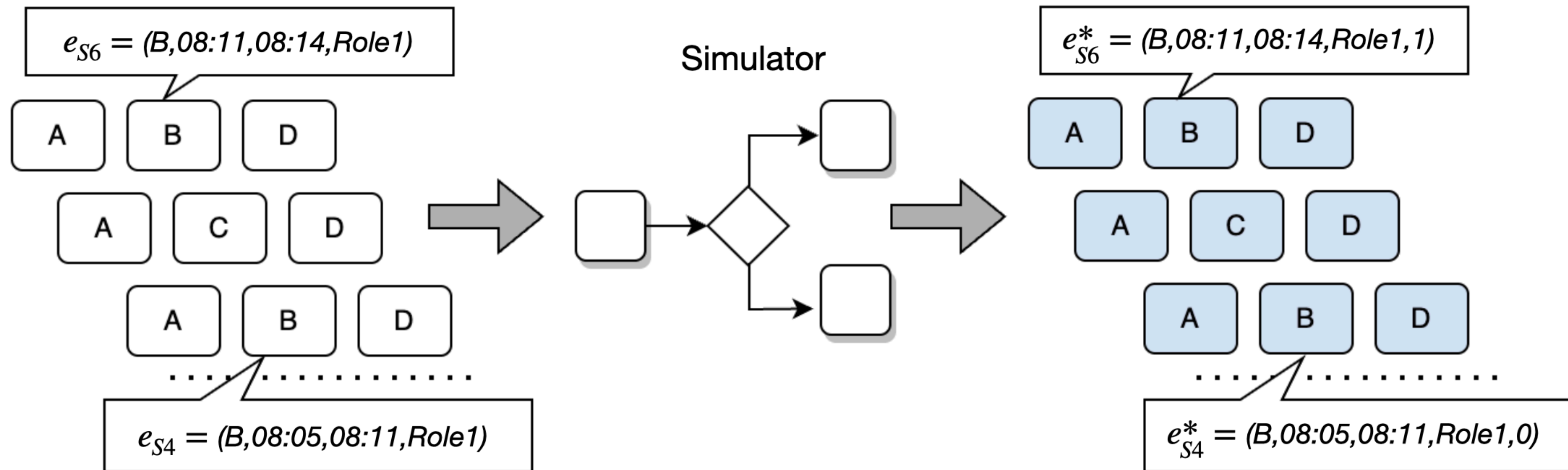

## 2b Train the waiting time predictive model with the queue feature

# 3 RIMS<sup>+</sup>: Integration and run simulation

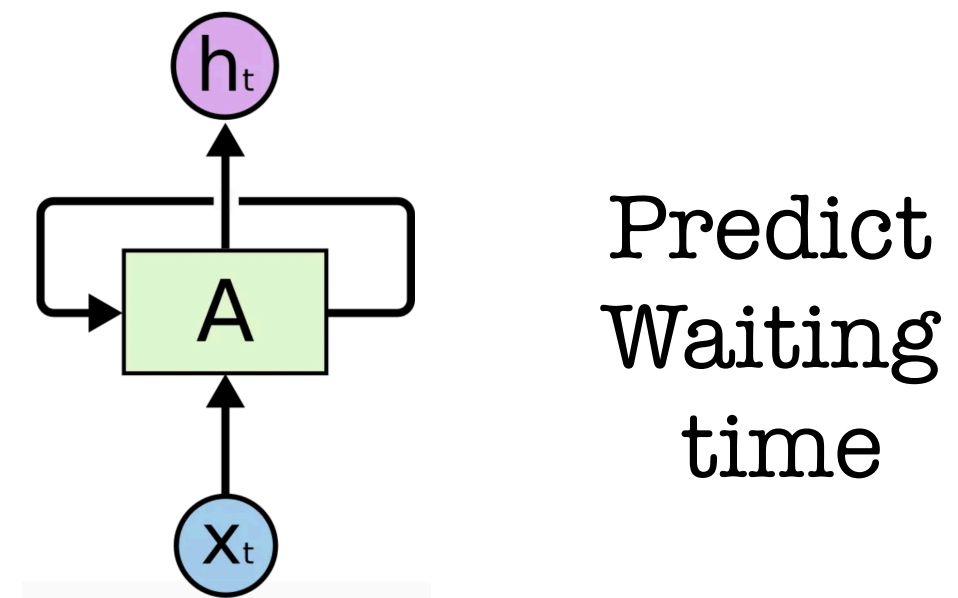
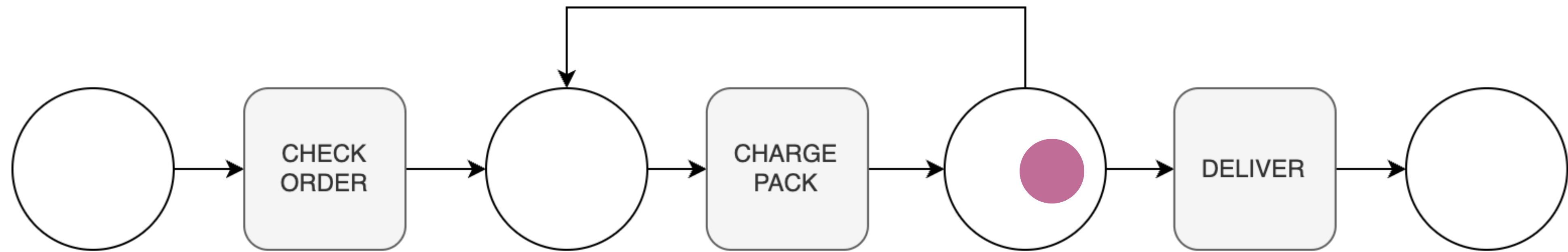



# 3 RIMS<sup>+</sup>: Integration and run simulation

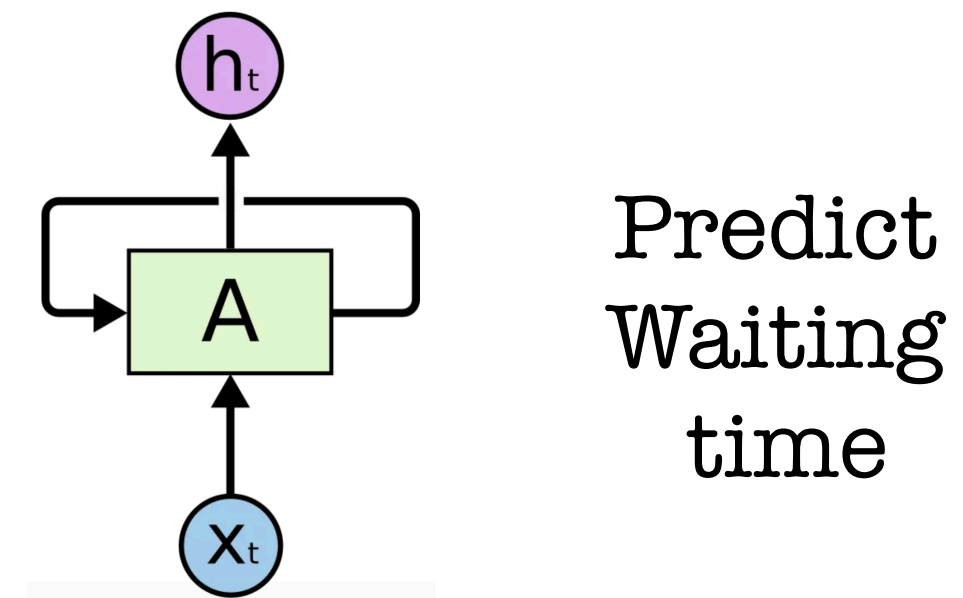
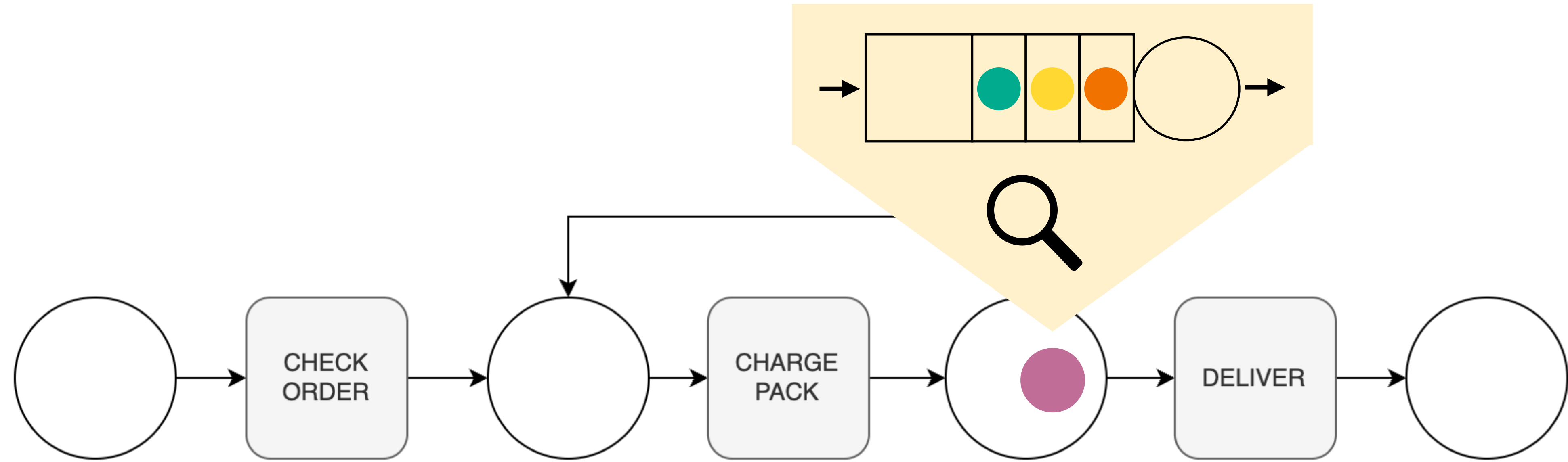



# 3 RIMS<sup>+</sup>: Integration and run simulation

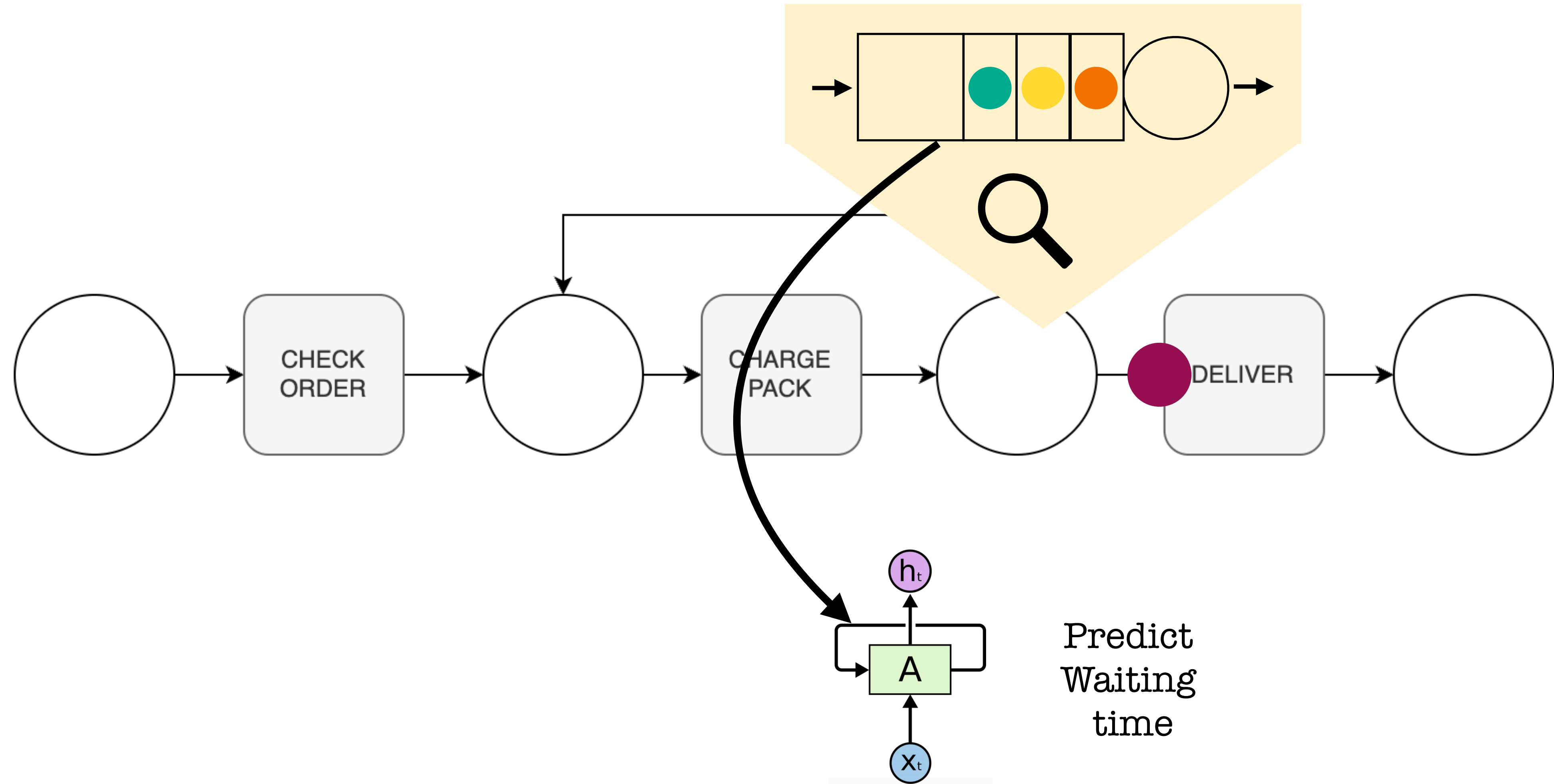

**How does RIMS+ improve the quality of simulation compared to approaches that do not use the queue feature?**

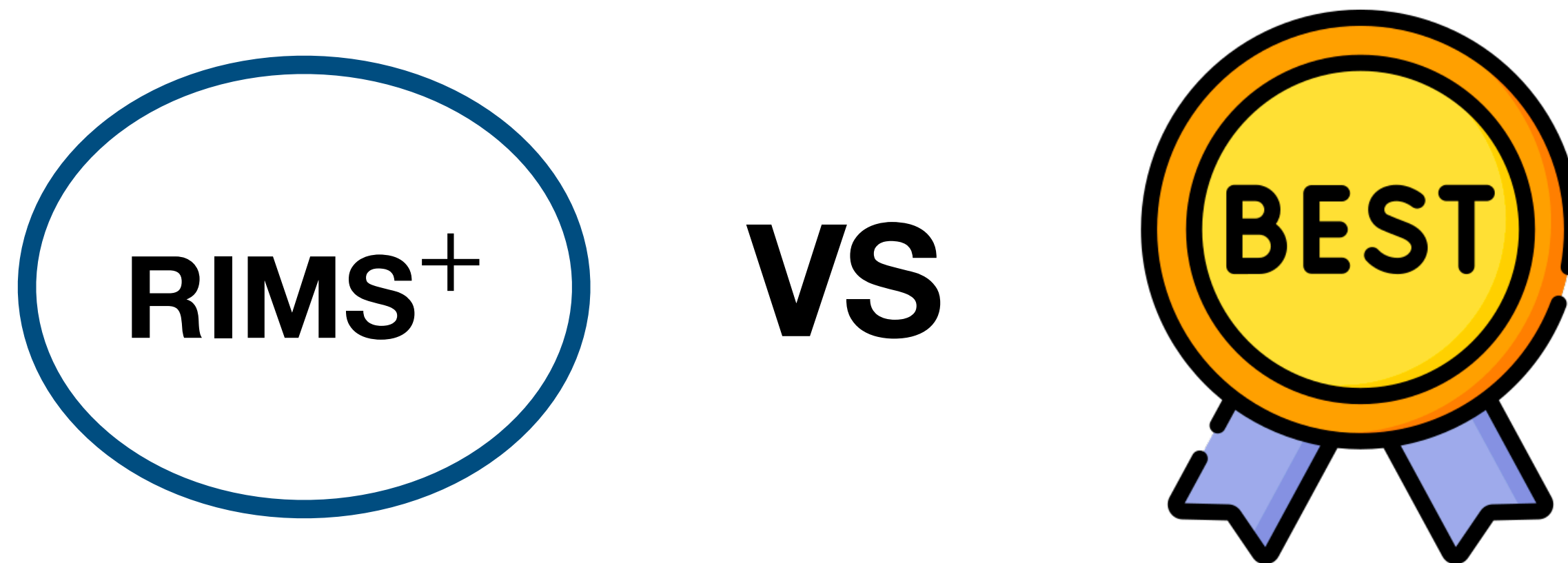

# Evaluation: Procedure

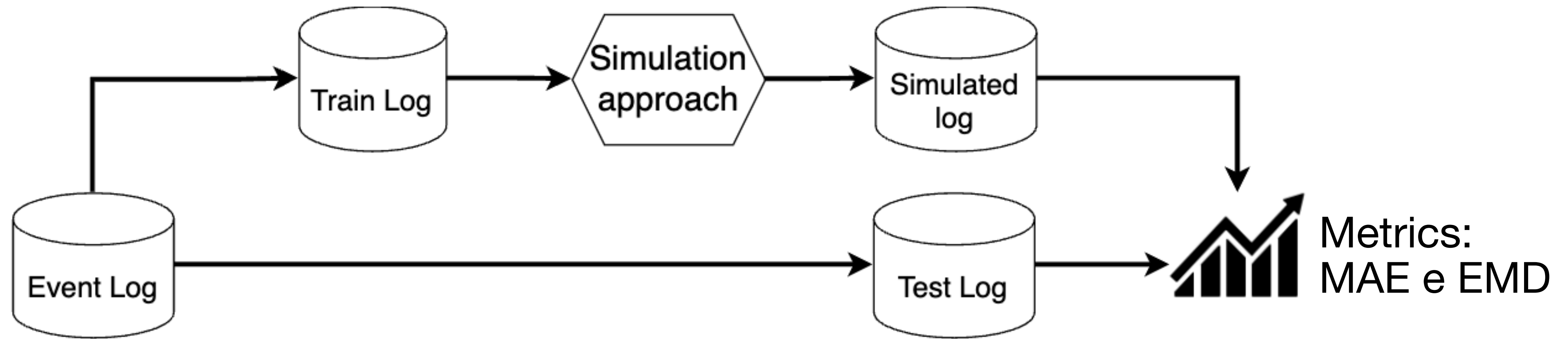

- 25 simulations for each simulation approach
- MAE (Mean Absolute Error) of cycle times
- EMD (Earth Mover's Distance) of the normalized histograms of activity timestamps grouped by day and hour

# Evaluation: Datasets

Log	Type	#Traces	#Events	#Activity	Avg. Trace length	Queue mean
<i>Confidential1000</i>	Syn	800	21221	29	26.53	9.91
<i>Confidential2000</i>	Syn	1670	44373	29	26.57	2.37
<i>Cvs Pharmacy</i>	Syn	10000	103906	15	10.39	59
<i>Purchasing Example</i>	Syn	608	9119	21	15	0.30
<i>SynLoan</i>	Syn	2000	43164	25	39	68.89
Production	Real	225	4503	24	20	1.17
ConsultaDataMining	Real	954	4962	16	5.2	0
BPI12W	Real	8616	59302	6	6.88	1115
BPI17W	Real	30276	240854	8	7.96	1646

# Evaluation: Datasets

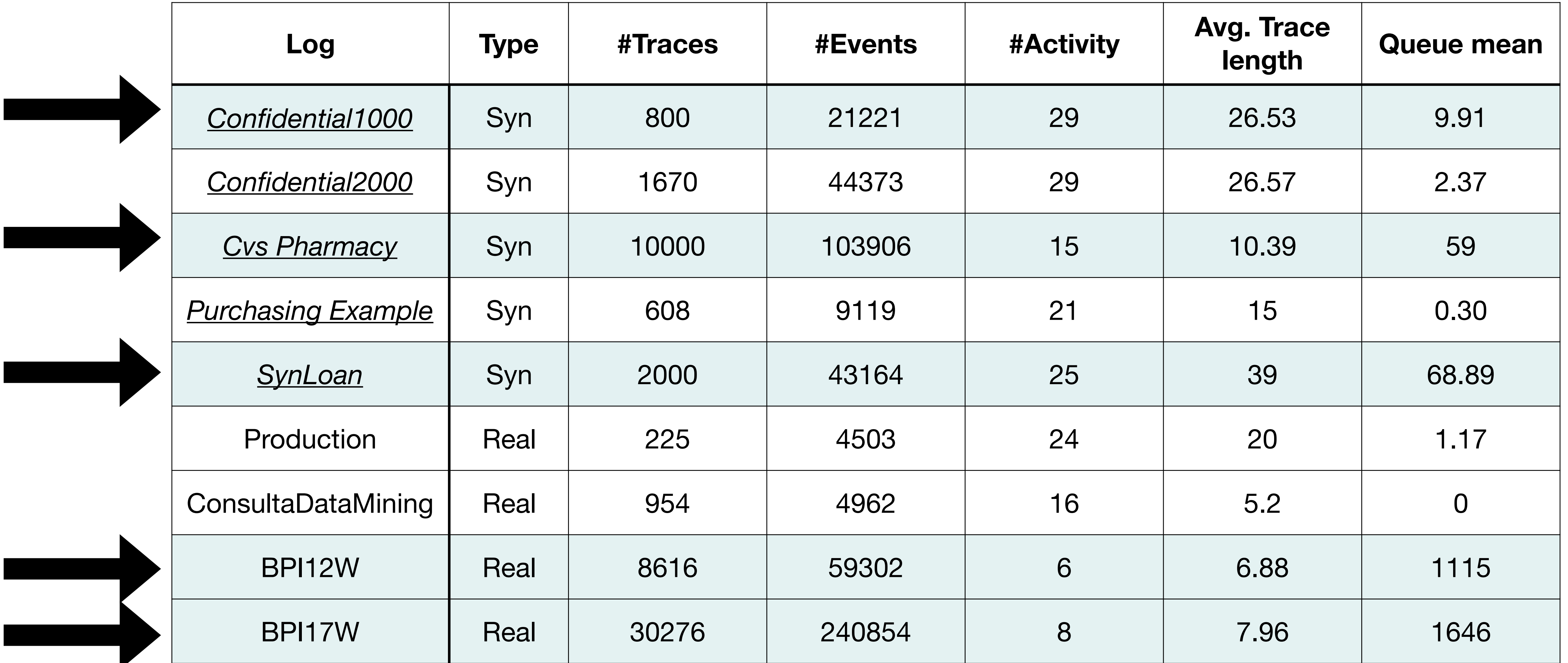

Log	Type	#Traces	#Events	#Activity	Avg. Trace length	Queue mean
<i>Confidential1000</i>	Syn	800	21221	29	26.53	9.91
<i>Confidential2000</i>	Syn	1670	44373	29	26.57	2.37
<i>Cvs Pharmacy</i>	Syn	10000	103906	15	10.39	59
<i>Purchasing Example</i>	Syn	608	9119	21	15	0.30
<i>SynLoan</i>	Syn	2000	43164	25	39	68.89
Production	Real	225	4503	24	20	1.17
ConsultaDataMining	Real	954	4962	16	5.2	0
BPI12W	Real	8616	59302	6	6.88	1115
BPI17W	Real	30276	240854	8	7.96	1646

# Evaluation RIMS+ vs Best

		Best			RIMS+		
		<i>Mean</i>	$CI_l$	$CI_u$	<i>Mean</i>	$CI_l$	$CI_u$
MAE	<i>Confidential 1000</i>	26950	25683	28217	<b>15489</b>	<b>14771</b>	<b>16208</b>
	<i>Cvs Pharmacy</i>	102950	101130	104771	<b>45756</b>	<b>37930</b>	<b>53583</b>
	<i>SynLoan</i>	1278782	1271133	1286430	<b>827635</b>	<b>821431</b>	<b>833839</b>
	BPI12W	<b>316642</b>	<b>309766</b>	<b>323517</b>	454494	452008	456980
	BPI12W*	310293	304608	315977	<b>301663</b>	292720	310606
	BPI17W	393749	391442	396056	<b>308038</b>	<b>299884</b>	<b>316193</b>
EMD	<i>Confidential 1000</i>	<b>0.00115</b>	<b>0.00103</b>	<b>0.00127</b>	0.01254	0.01247	0.01260
	<i>Cvs Pharmacy</i>	<b>0.00093</b>	<b>0.00092</b>	<b>0.00094</b>	0.00680	0.00679	0.00681
	<i>SynLoan</i>	<b>0.00321</b>	<b>0.00317</b>	<b>0.00325</b>	0.00576	0.00571	0.00582
	BPI12W	<b>0.00642</b>	<b>0.00640</b>	<b>0.00644</b>	0.00813	0.00812	0.00814
	BPI12W*	<b>0.00468</b>	<b>0.00465</b>	<b>0.00470</b>	0.00799	0.00797	0.00801
	BPI17W	<b>0.00448</b>	<b>0.00446</b>	<b>0.00449</b>	0.00847	0.00798	0.00895

- RIMS<sup>+</sup> outperforms the best approach in MAE
- RIMS<sup>+</sup> worsens slightly in EMD



# RIMS vs RIMS+: the impact of queue

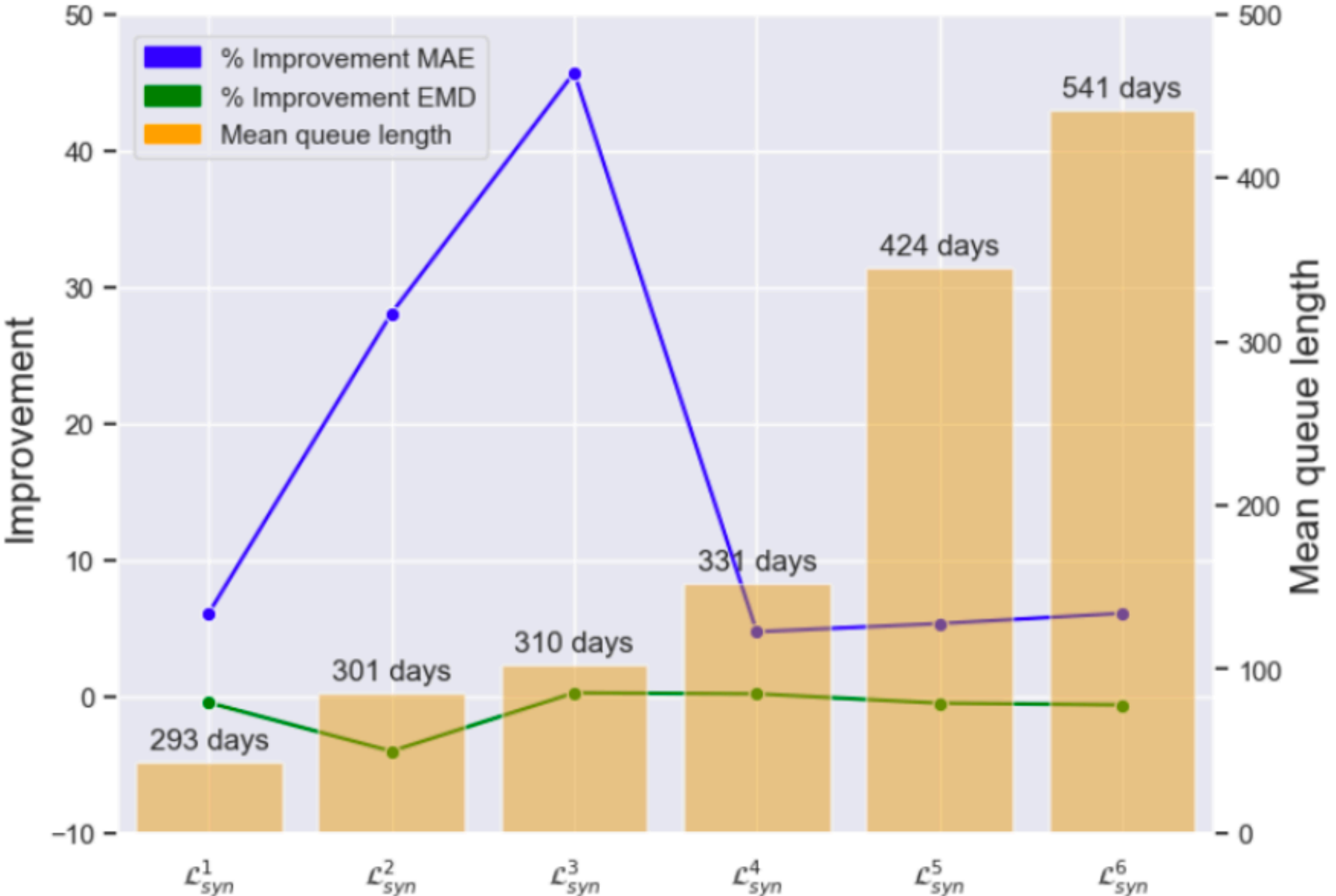
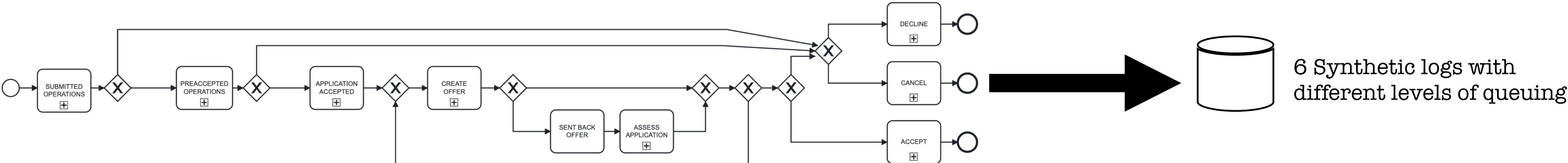

# Conclusions

- New hybrid simulation approach
- **RIMS** and **RIMS<sup>+</sup>** outperform state of the art

## Future work:

- Add the remaining perspectives
- Consider Resource Calendar
- Consider queue policies

**THANK YOU!**

**Questions, doubts, thoughts?**

Contact me: [fmeneghello@fbk.eu](mailto:fmeneghello@fbk.eu)

Process & Data Intelligence group website: <https://pdi.fbk.eu/>

# THANK YOU!

## Questions, doubts, thoughts?

Contact me: [fmeneghello@fbk.eu](mailto:fmeneghello@fbk.eu)

Process & Data Intelligence group website: <https://pdi.fbk.eu/>

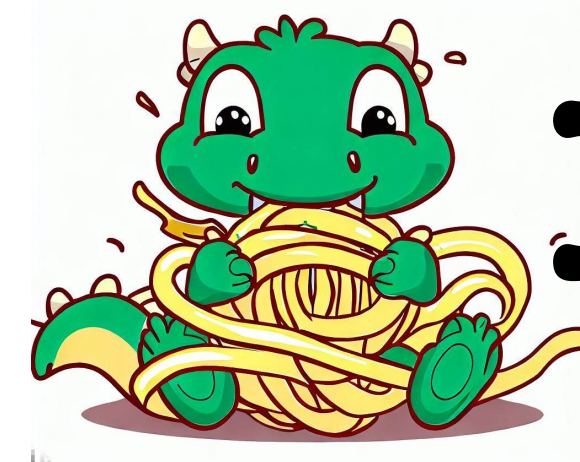

**RIMS** Tool